









Cultural Anthropology and History

Our scientists study the languages, colonial history, ancient societies, political systems,



Biology

Our biologists study the biodiversity of various animal groups and help promote the sustainable management of Africa's tropical forests.



Earth Sciences

Our researchers study mineral resources, geodynamics, surface environments and natural hazards in Central Africa.

A research institution

-
- Find out more at:
<https://www.africamuseum.be/>
 - PR Movie :
<https://www.youtube.com/watch?v=UjwCgTHNQQM&t=100s> (12 min)

A rich african collections

Cultural Anthropology & History

- 120,000** ethnographic artefacts
- 75,000** archaeological artefacts
- 9,000** musical instruments
- 3,000** published ancient maps
- 500,000** historical photographs
- 20,000** historical objects and Western artworks
- 3 km** historical archives
- 650** historical films on the Belgian Congo, Rwanda and Burundi (1940-1960)

Biology

- 10,000,000** specimens among which:
 - 6,000,000** insects
 - 1,000,000** fishes
 - 500,000** butterflies
 - 300,000** spiders
 - 195,000** amphibians
 - 150,000** birds
 - 135,000** mammals
 - 80,000** wood samples
 - 45,000** reptiles
 - 17,000** snakes

Earth Sciences

- 180,000** rock samples
- 200,000** aerial photographs
- 20,000** geological maps
- 18,000** palaeontological specimens
- 17,000** minerals

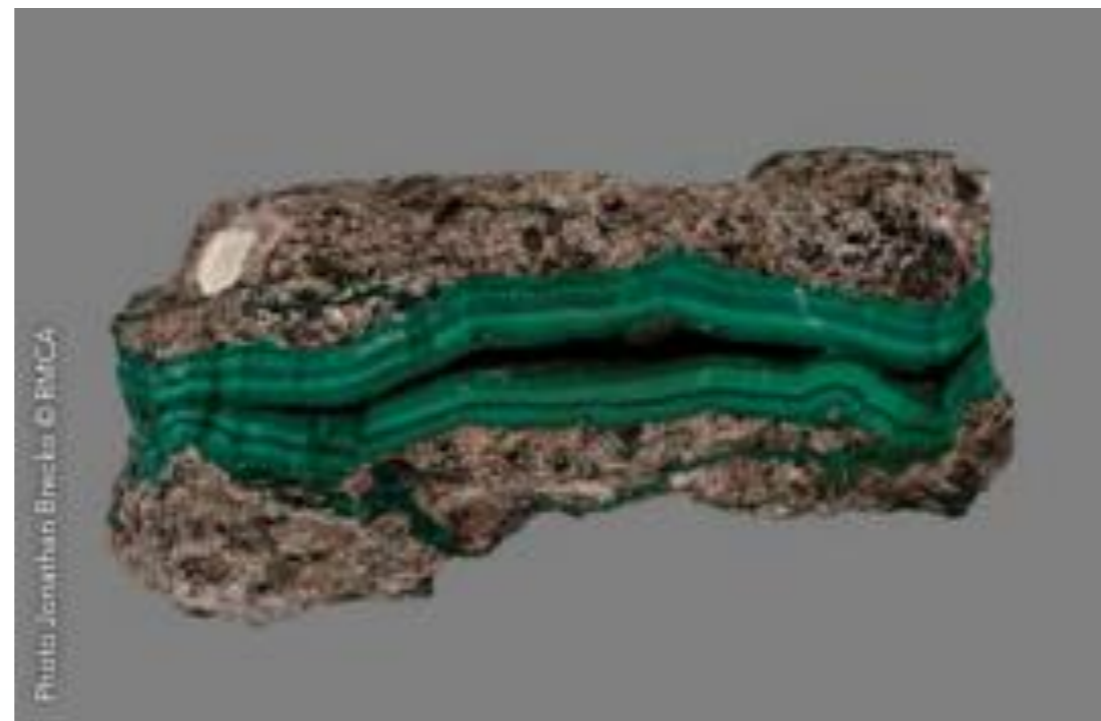



The collections of the Africa Museum (RMCA), the Royal Belgian Institute of Natural Sciences (RBINS) and the federal collection of Meise Botanic Garden (MBG) form together the richest collection (estimation of about 10 million specimens and more than 100000 type specimens) related to Central Africa due to the colonial history of Belgium.

There is a need to give access or provide to overseas countries the FAIR access to the digital collections related to their own country



CANAHIST

CONTACT

Didier Van den Spiegel
Biological collection and data management
Coordinator of the CANAHIST project
didier.van.den.spiegel@africamuseum.be
Leuvensesteenweg 13
3080 Tervuren
Belgium

Patrick Semal
Scientific Service of Heritage
psemal@naturalsciences.be
Vautier Street, 29
1000 Brussels
Belgium

The Natural History collections collected in central Africa by Belgian institutions

Rwanda 04.24



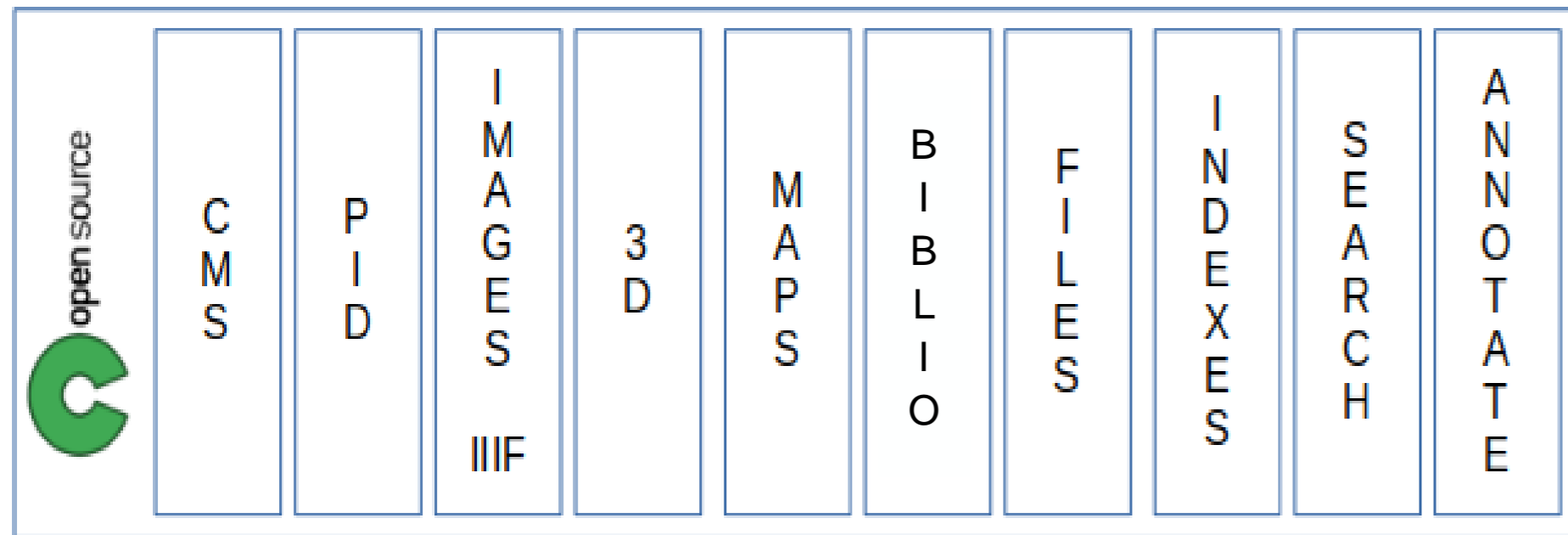

OBJECTIVE

- The main objective of the CANATHIST project is to build a portfolio of integrated open source tools/services for accessing the Belgian collections



The portfolio of Open Source blocks building the CANATHIST infrastructure

Full time High speed internet connection	Part-time High speed internet connection	Part-time Low speed internet connection or no connection
		
<i>Cloud servers & storage</i>	<i>Local servers & storage</i>	<i>Standalone workstation</i>

CASE STUDY:

The case studies of the CANATHIST project are the Natural History collections mainly collected by the FSIs in Central Africa, during the colonial period. These samples/specimens were often divided between the Royal Museum of Central Africa (RMCA), the Royal Belgian Institute of Natural Sciences (RBINS) and the Meise botanic garden (MBG).

Why Natural history collections Central Africa?

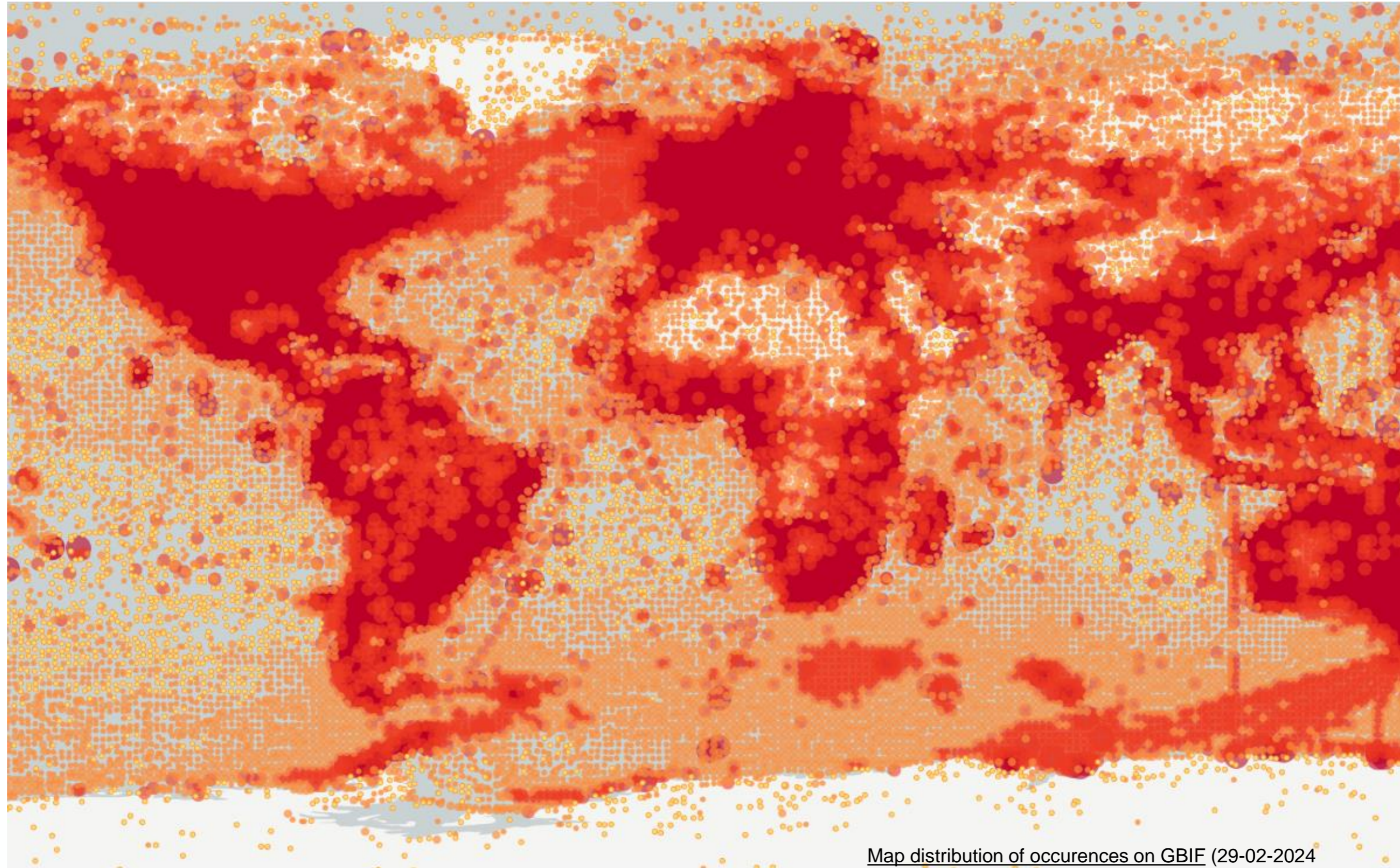

Map distribution of occurrences on GBIF (29-02-2024)

Why Natural history collections Central Africa?

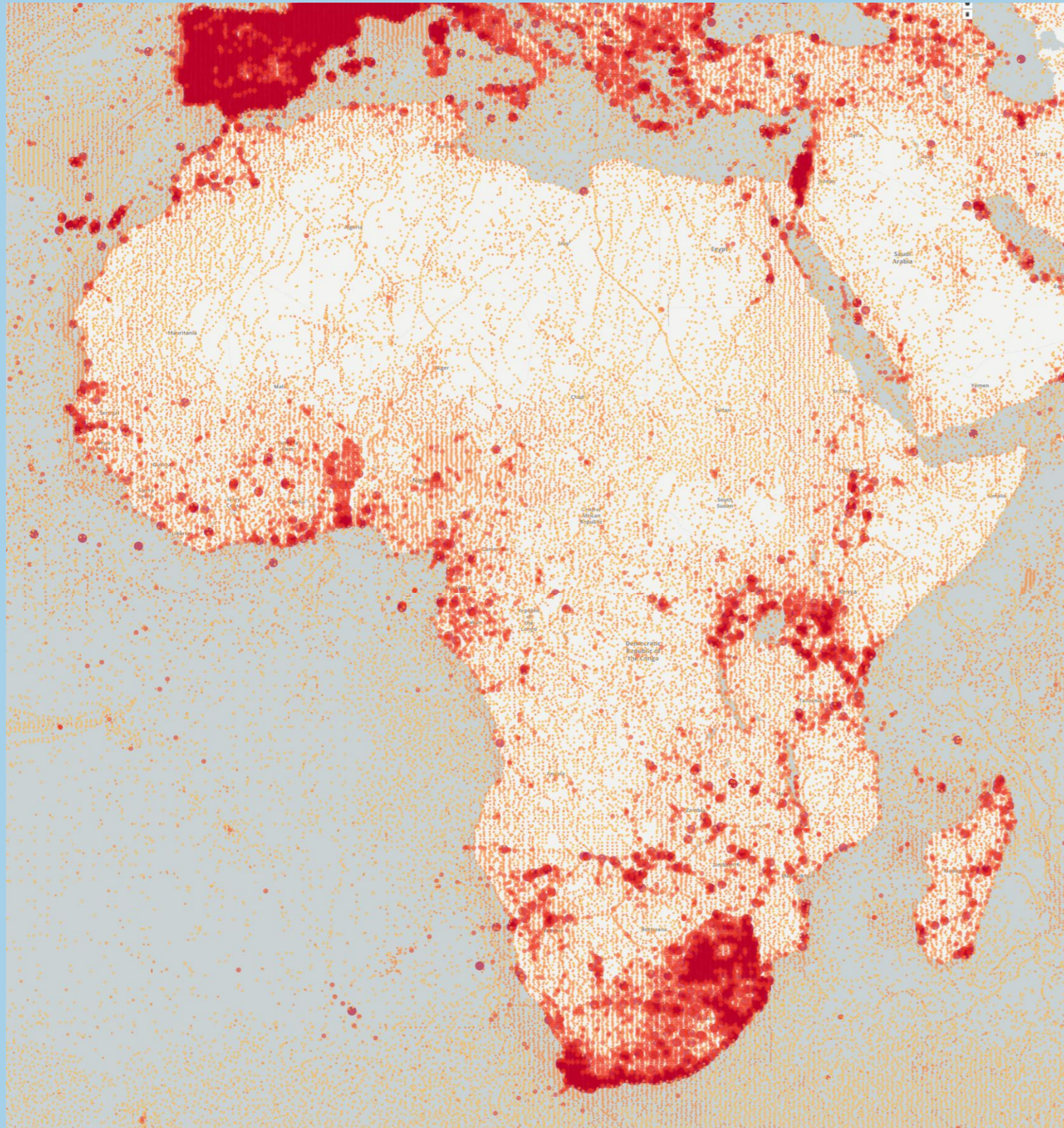

Map distribution of occurrences on GBIF (29-02-2024)

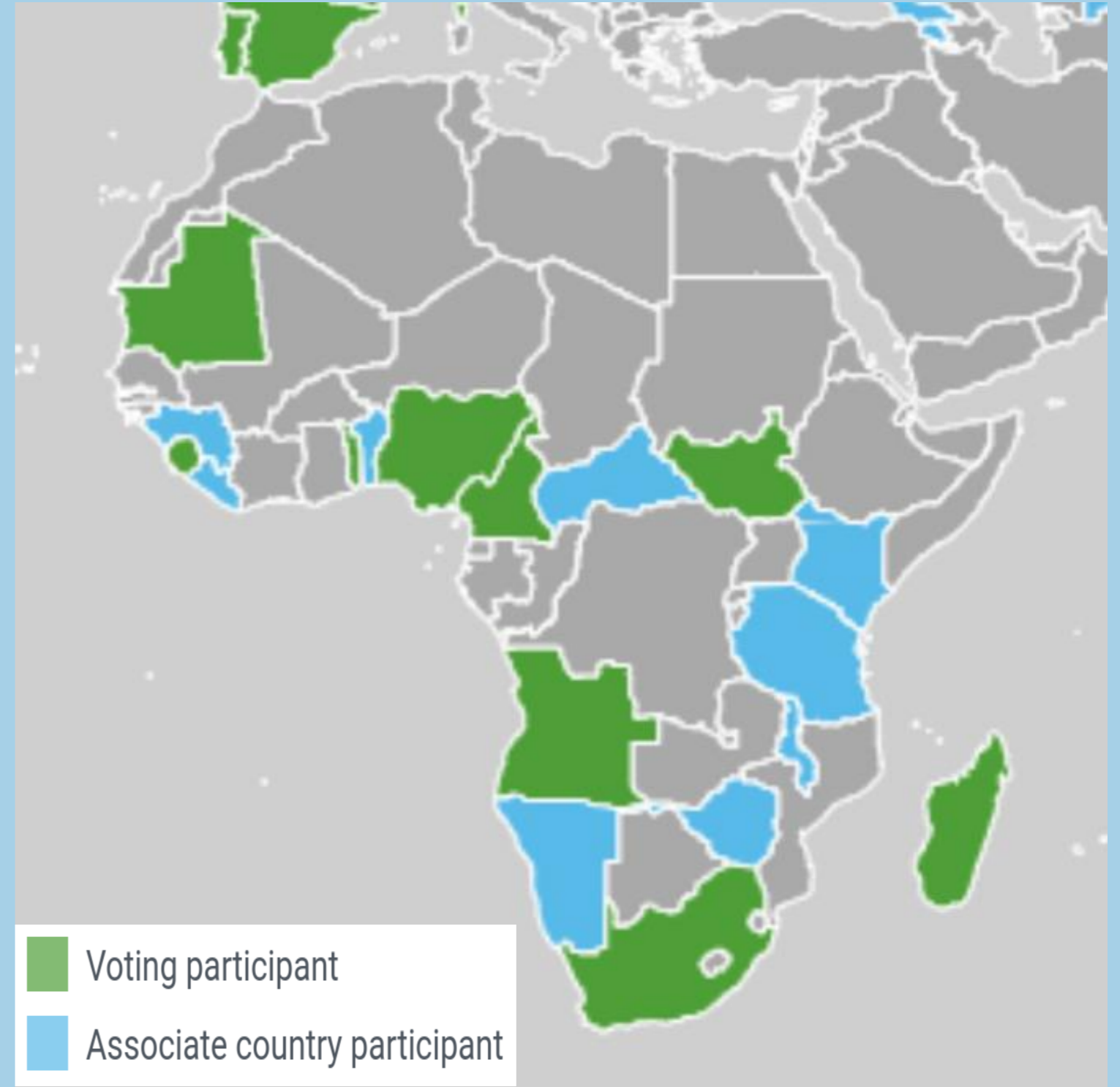

Map distribution GBIF members

Why Natural history collections Central Africa?

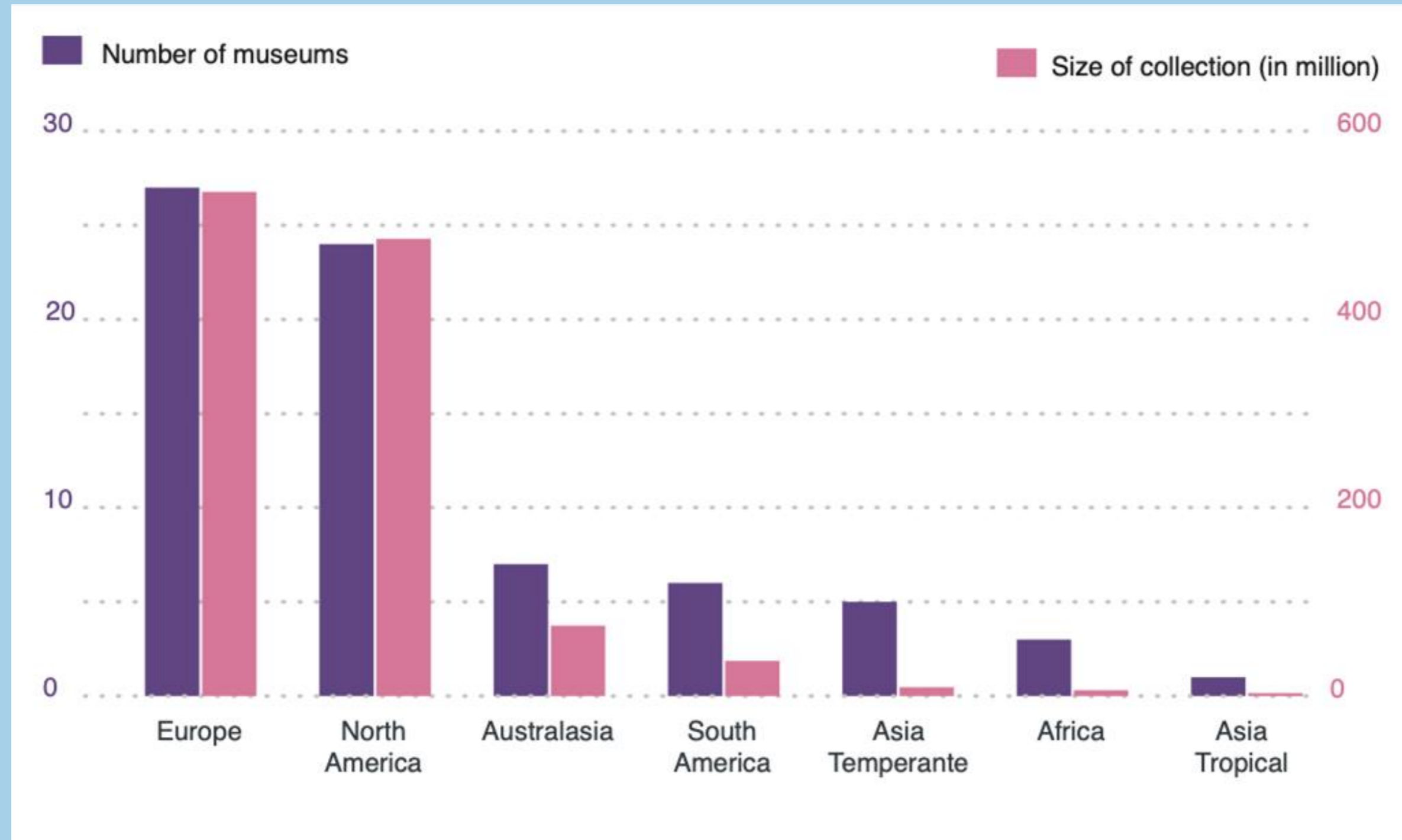

Ranked histogram of number of museums and their collection sizes, grouped by geographic region. From Johnson *et al.*, 2023. *Science*, Supplementary Fig. 1.

Why RMCA, IRSNB & BGM ?

Natural history collections Central Africa

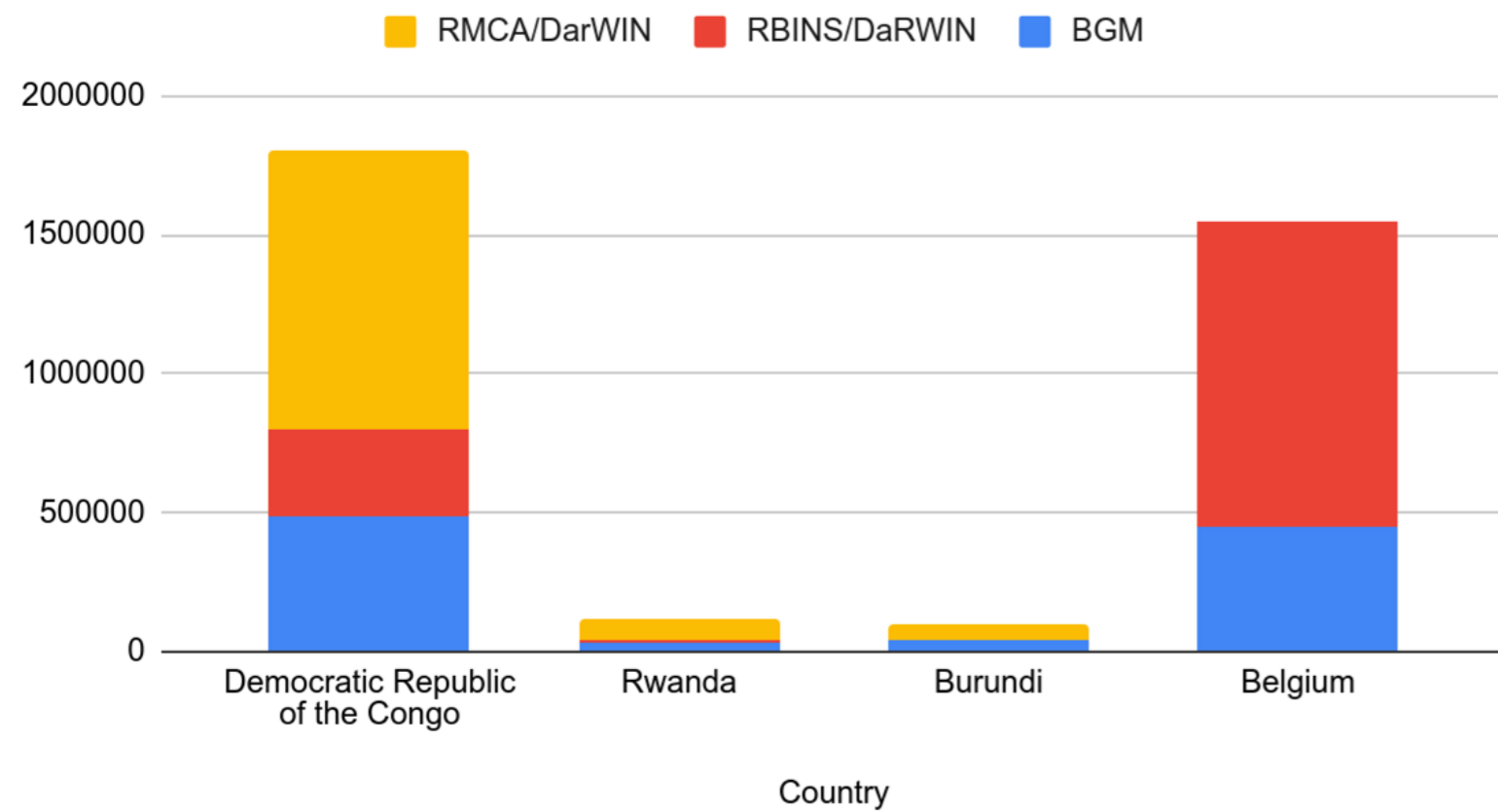

Number of specimens encoded in the CMS of RMCA, RBINS and MBG

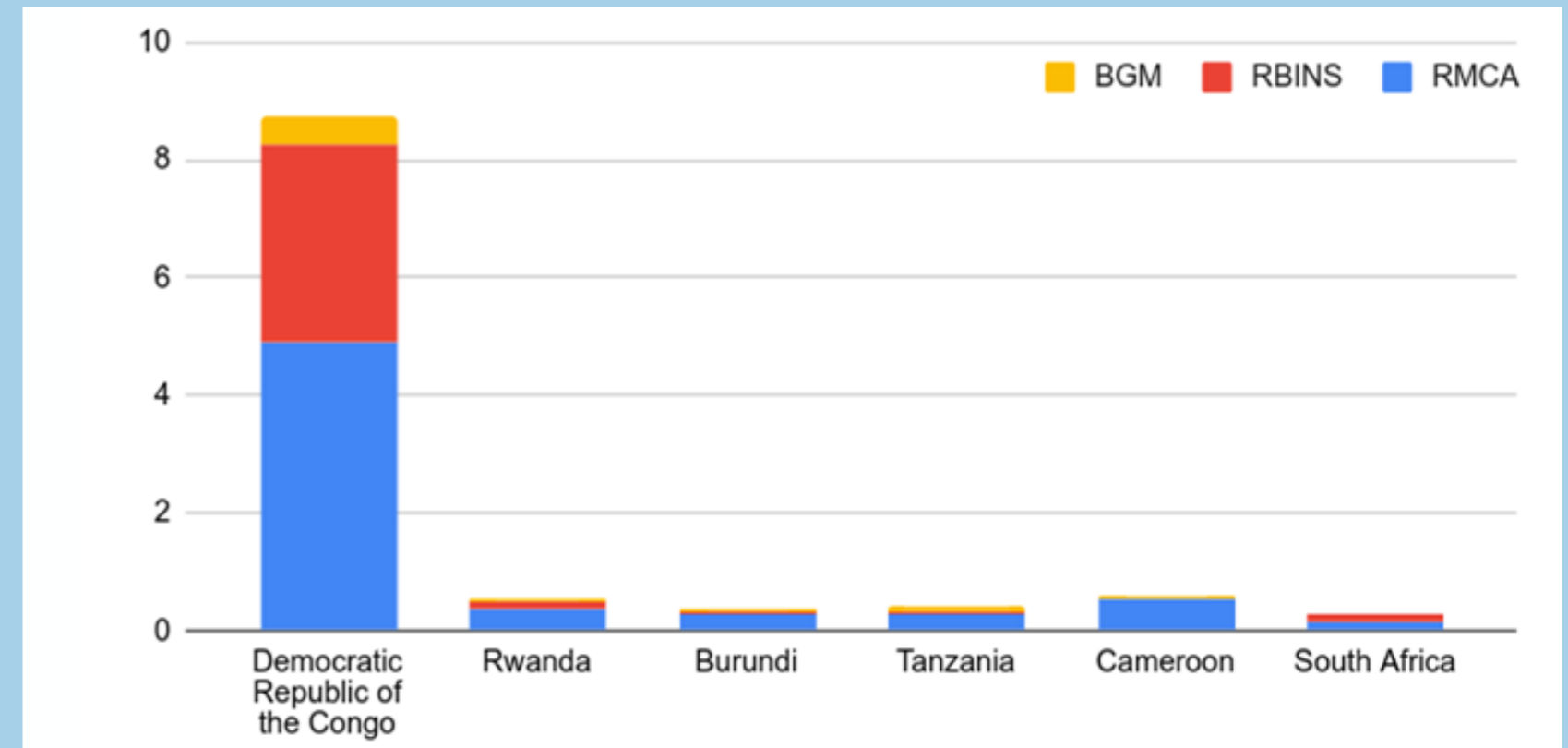

Evaluation of the number of specimens housed by RMCA, RBINS and MBG

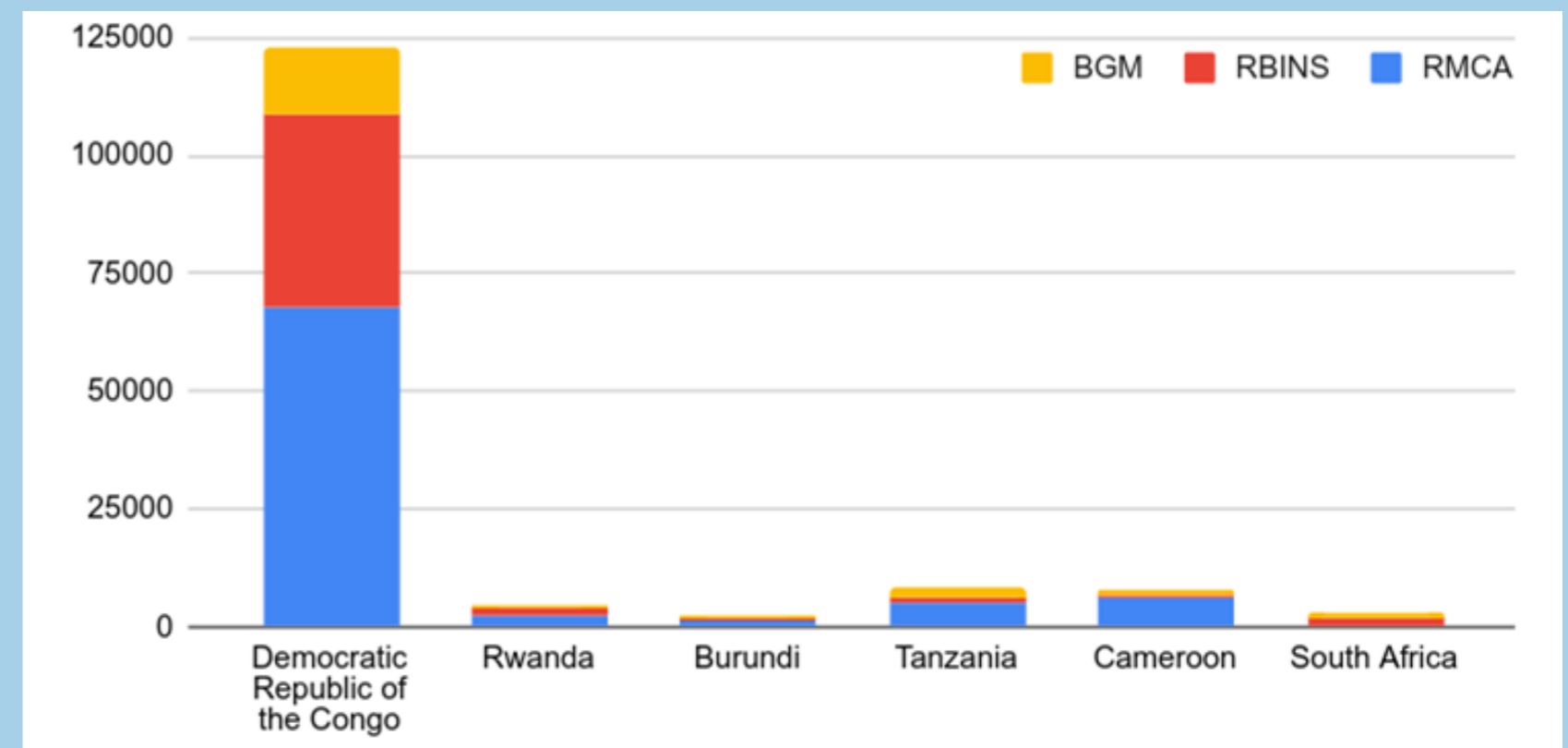

Evaluation of the number of type specimens housed by RMCA, RBINS and MBG

Restitution

After the independence of the Congo, a part of the collection was also prepared for repatriation and stored in the RMCA, still waiting for a formal agreement with a host institution in DRC. In 1961 it was decided to prepare a fourth of the entomological collection collected in the national parks of Congo for a restitution to RDC. About 20 years of work was necessary to sort out the specimens and prepare more than 6000 boxes. Since 1980, the material has been ready for restitution to African institutions, but has never been completed. Forty years later the boxes are still at the Africamuseum, but no longer have been curated by the museum(s)



In July 3 2022, the Federal Parliament adopted a [Bill Recognizing the Alienability of Goods Linked to the Belgian State's Colonial Past and Determining a Legal Framework for Their Restitution and Return](#) (hereafter 'Restitution Bill'). The collections in this project fall into the scope of the Restitution Bill. Restitution is also prominently present in the European and international debate, as more and more former colonizing countries are exploring avenues toward some form of restitution.



CANAHIST - Consortium

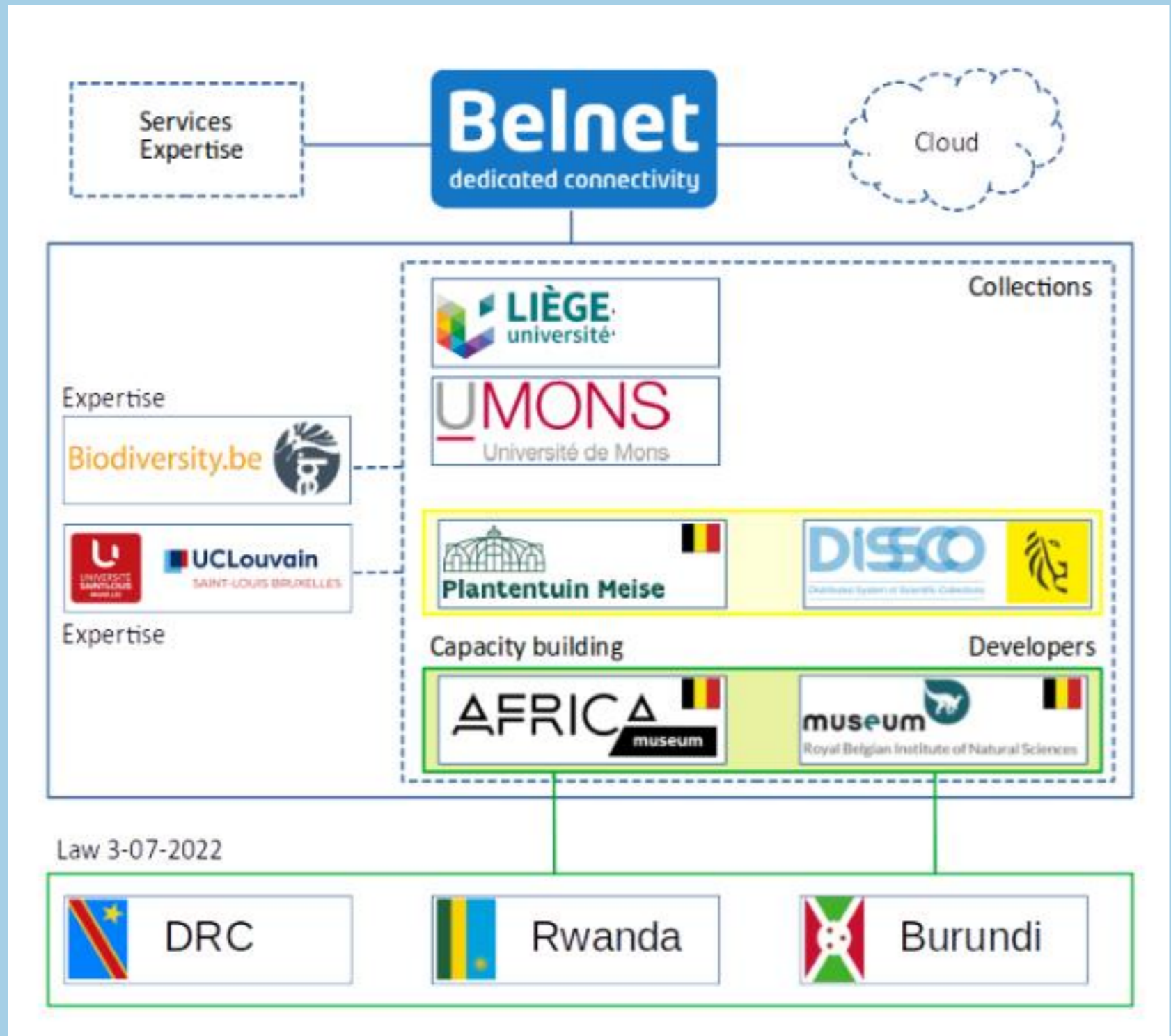

The 3 funding pillars of the proposed infrastructure

The CANATHIST consortium composed by 7 Belgian partners and 3 African partners

CANATHIST – state of the art

<https://canathist.naturalheritage.be/>



Home Archives ▾ Library ▾ Collections ▾ Multimedia ▾ Project ▾ Partners ▾ Geotools

[Home](#)

Welcome to CANATHIST

Collections of natural history reflect both the unique worldwide biodiversity of past and present life and the geological history of the Earth. It is estimated that European Natural history (NH) collections contain up to 1 billion specimens. When used at their full potential, NH collections are able to contribute to understanding and mitigation of critical challenges such as biodiversity loss, climate change, invasive species or the vectors of diseases.

Africa houses a large part of the terrestrial biodiversity but suffers from the lack of African Natural History History collections and is under-represented at the global scale .

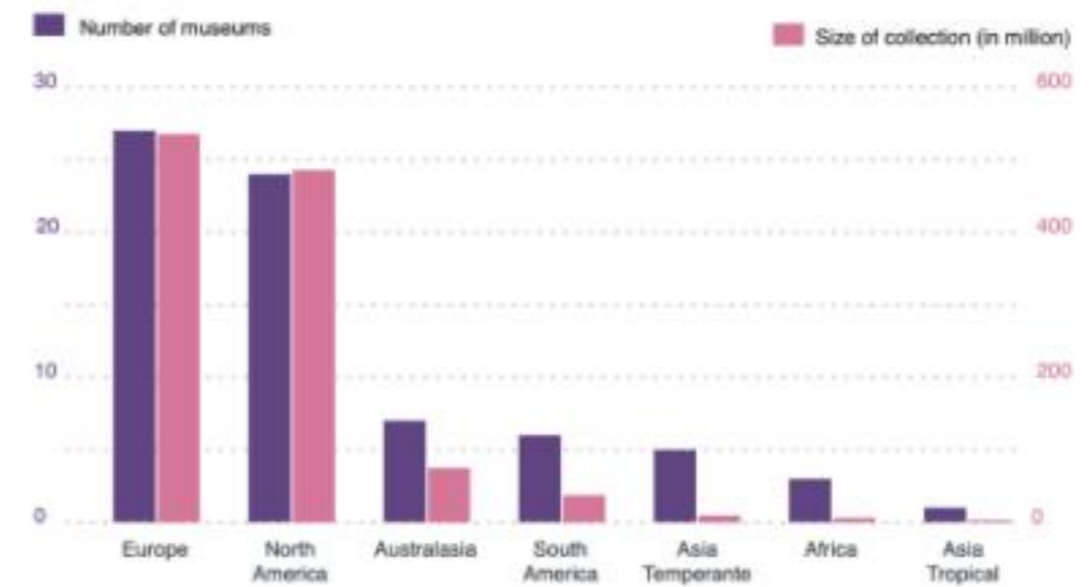

Ranked histogram of number of museums and their collection sizes, grouped by geographic region. From Johnson, Owen and collection group (Science 2022, Supplementary Fig. 1).



[Log in](#)

[Home](#) / [Archives](#)

- [Archives](#)
- [Archives - of the former National Parks of Belgian Congo](#)
- [ARSOM - KAOW - RAOS Biographies](#)
- [Archives Royal Museum for Central Africa](#)
- [Archives Royal Belgian Institute of Natural Sciences](#)
- [Archives Meise Botanic Garden](#)

Search in archives

Search in archives

all items
 in current results

Current search

x Search in archives
 x ishangogo

[- Hide filters](#) [x Remove all](#)

Show entries

Search:

Type	Items	Tags
File	DE HEINZELIN DE BRAUCOURT (Jean).pdf	



[Log in](#)

Library ▾

Home ▾ Archives ▾ Library ▾ Collections ▾ Multimedia ▾ Project ▾ Partners ▾ Geotools

Search Site

Search

Home / Library / Publications of the Royal Museum for Central Africa / Annales du Musée du Congo Belge - Annalen van het Museum van Belgisch Congo

[Library](#)

[Publications of the Institute of the National Parks of Belgian Congo](#)

[Publications of the Royal Museum for Central Africa](#)

[Annales du Musée du Congo Belge - Annalen van het Museum van Belgisch Congo](#)

[Zoologie - Dierkunde](#)

[Publications of the Royal Belgian Institute of Natural Sciences](#)

[ABC Taxa](#)

Search in Annales du Musée du Congo Belge - Annalen van het Museum van Belgisch Congo

Search reference

Type author, title, year

- all items
- in current results

Search full text

Type text and use wildcard (*)

- all items
- in current results

Library

Search in full text

ishango

Search

- all items
- in current results

Show 10 entries

Search:

Type ↑	Items	Tags
File	De Witte_Les cameleons.pdf De Witte,1965. Les Caméléons de l'Arique Central Annales du Musée royal du Congo belge, Tervuren (Belgique), Serie 8, Sciences Zoologiques, Volume 142, pp.	
File	Fain_Les hypopes des Glycyphagidae.pdf Fain, A.,1967. Les hypopes des Glycyphagidae nidicoles en Afrique au sud du Sahara (Acarina : Sarcoptiformes) Annales du Musée royal du Congo belge, Tervuren (Belgique), Serie 8, Sciences Zoologiques, Volume 156, 89 pp.	
File	Hayman_Misonne_Verheyen_The bats of the Congo.pdf Hayman, R.W., Misonne, X., Verheyen, W.,1966. The bats of the Congo and of Rwanda and Burundi / Annales du Musée royal du Congo belge, Tervuren (Belgique), Serie 8, Sciences Zoologiques, Volume 154, 105 pp.	
File	IRScNB_C13947_00A755B_2-cover.pdf de Heinzelin de Braucourt, J. 1957. Les fouilles d'Ishango. Fasc. 2: 3-128	
File	IRScNB_C13947_00A755B_2-figures.pdf de Heinzelin de Braucourt, J. 1957. Les fouilles d'Ishango. Fasc. 2: 3-128	



[Log in](#)

[Home](#) / [Collections](#) / [RMCA](#)

RBINS

RMCA

Search specimen



NL FR EN

[Search](#) [Data management interface \(with VPN\)](#)

Collection:

<input type="text"/>		
Class: <input type="text" value="Enter a class..."/>	Species or subspecies: <input type="text" value="Enter a species..."/>	Collectors: <input type="text" value="Enter a collector..."/>
Order: <input type="text" value="Enter an order..."/>	Specimen number: <input type="text" value="Enter a specimen number..."/>	Collected after: <input type="text" value="v"/> / <input type="text" value="v"/> / <input type="text" value="v"/>
Family: <input type="text" value="Enter a family..."/>	Countries: <input type="text" value="Enter a Country..."/>	Collected before: <input type="text" value="v"/> / <input type="text" value="v"/> / <input type="text" value="v"/>
Genus: <input type="text" value="Enter a genus..."/>	Localities: <input type="text" value="Enter a locality..."/>	Types: <input checked="" type="checkbox"/> types <input checked="" type="checkbox"/> non-type
		With images: <input type="checkbox"/> With 3D: <input type="checkbox"/>
Only with geographical coordinates: <input type="checkbox"/>		
Geographic search: Show/Hide map		

[Table](#) [Gallery](#) [Map](#) [Download](#)
[Occurrence status](#) [Scientific name](#) [Year](#) [Country or area : Congo, The Democratic Republic ...](#) [Issues and flags](#) [more](#)

488,710 results

Scientific name	Features	Country or area	Coordinates	Year	Basis of record	Dataset	Publisher
<input type="checkbox"/> <i>Bridelia ferruginea</i> Benth.		Congo, The Democratic Republic of the	4.60S, 15.17E	2005	Preserved specimen	Meise Botanic Garden Herbarium (BR)	Meise Botanic Garden
<input type="checkbox"/> <i>Tarenna</i> Gaertn.		Congo, The Democratic Republic of the		2005	Preserved specimen	Meise Botanic Garden Herbarium (BR)	Meise Botanic Garden
<input type="checkbox"/> <i>Cola millenii</i> K.Schum.		Congo, The Democratic Republic of the	7.01N, 5.55W	2015	Preserved specimen	Meise Botanic Garden Herbarium (BR)	Meise Botanic Garden
<input type="checkbox"/> <i>Ritchiea albersii</i> Gilg		Congo, The Democratic Republic of the		1951	Preserved specimen	Meise Botanic Garden Herbarium (BR)	Meise Botanic Garden
<input type="checkbox"/> <i>Landolphia camptoloba</i> (K.Schum.) Pichon		Congo, The Democratic Republic of the	4.32S, 15.32E	2013	Preserved specimen	Meise Botanic Garden Herbarium (BR)	Meise Botanic Garden
<input type="checkbox"/> Cucurbitaceae <i>Cucurbitaceae</i> indet.		Congo, The Democratic Republic of the		2014	Preserved specimen	Meise Botanic Garden Herbarium (BR)	Meise Botanic Garden
<input type="checkbox"/> <i>Craterispermum schweinfurthii</i> Hiern		Congo, The Democratic Republic of the		2014	Preserved specimen	Meise Botanic Garden Herbarium (BR)	Meise Botanic Garden
<input type="checkbox"/> Cyperaceae <i>Cyperaceae</i> indet.		Congo, The Democratic Republic of the	5.02S, 15.18E	2014	Preserved specimen	Meise Botanic Garden Herbarium (BR)	Meise Botanic Garden
<input type="checkbox"/> <i>Mitracarpus</i> Zucc.		Congo, The Democratic Republic of the	4.98S, 15.15E	2014	Preserved specimen	Meise Botanic Garden Herbarium (BR)	Meise Botanic Garden
<input type="checkbox"/> <i>Murdannia</i> Royle		Congo, The Democratic Republic of the	5.03S, 15.17E	2014	Preserved specimen	Meise Botanic Garden Herbarium (BR)	Meise Botanic Garden
<input type="checkbox"/> Malvaceae <i>Malvaceae</i> indet.		Congo, The Democratic Republic of the		2014	Preserved specimen	Meise Botanic Garden Herbarium (BR)	Meise Botanic Garden
<input type="checkbox"/> <i>Hymenocoleus scaphus</i> (K.Schum.) Robbr.		Congo, The Democratic Republic of the	2.44N, 25.06E	2015	Preserved specimen	Meise Botanic Garden Herbarium (BR)	Meise Botanic Garden
<input type="checkbox"/> <i>Blighia welwitschii</i> (Hiern) Radlk.		Congo, The Democratic Republic of the	5.63S, 13.10E	2015	Preserved specimen	Meise Botanic Garden Herbarium (BR)	Meise Botanic Garden
<input type="checkbox"/> <i>Petersianthus macrocarpus</i> (P.Beauv.) Liben		Congo, The Democratic Republic of the	5.62S, 13.10E	2015	Preserved specimen	Meise Botanic Garden Herbarium (BR)	Meise Botanic Garden
<input type="checkbox"/> <i>Haplocoelum congolanum</i> Hauman		Congo, The Democratic Republic of the	2.70S, 25.14E	2015	Preserved specimen	Meise Botanic Garden Herbarium (BR)	Meise Botanic Garden

Geo API

A Google Sheet with different links to API allowing to retrieve geocoordinates for a list of locality names. You should make a copy with a valid google account and allow the Appscript macro when google will display a security alert message.

	A	B	C	D	E
1	Data Source		Input	Erase	
2			➔	✖	Source TAB where you can fill a the localities
3	View a source sheet example				
4					
5					
6	Geoservices	Search	Results	Erase	
7	Nominatim		➔	✖	Nominatim is the geocoding software that powers the official OSM site www.openstreetmap.org
8	GeoNames		➔	✖	The GeoNames geographical database covers all countries and contains over eleven million placenames
9	photon		➔	✖	Search as you type with OpenStreetMap / Komoot
10	DaRWIN		➔	✖	Webservice of the DaRWIN CMS of RBINS
11	DaRWIN		➔	✖	Webservice of the DaRWIN CMS of RMCA
12					

The HowTo page of the GeoTool is available [here](#)

MapOCR:

georef_ocr_gui.py:

Python script parsing referenced GeoTiff and extracting text placed on the map to assign them geocoordinates.

Uses

- Keras OCR (TensorFlow API + pre-trained OCR model)
- PIL
- OpenCV
- Rioxarray (images and geographical raster libs)
- Shapely (georeferencing of vectors)
- PROJ4 (projections and geoids)
- PySide

GUI MapOCR

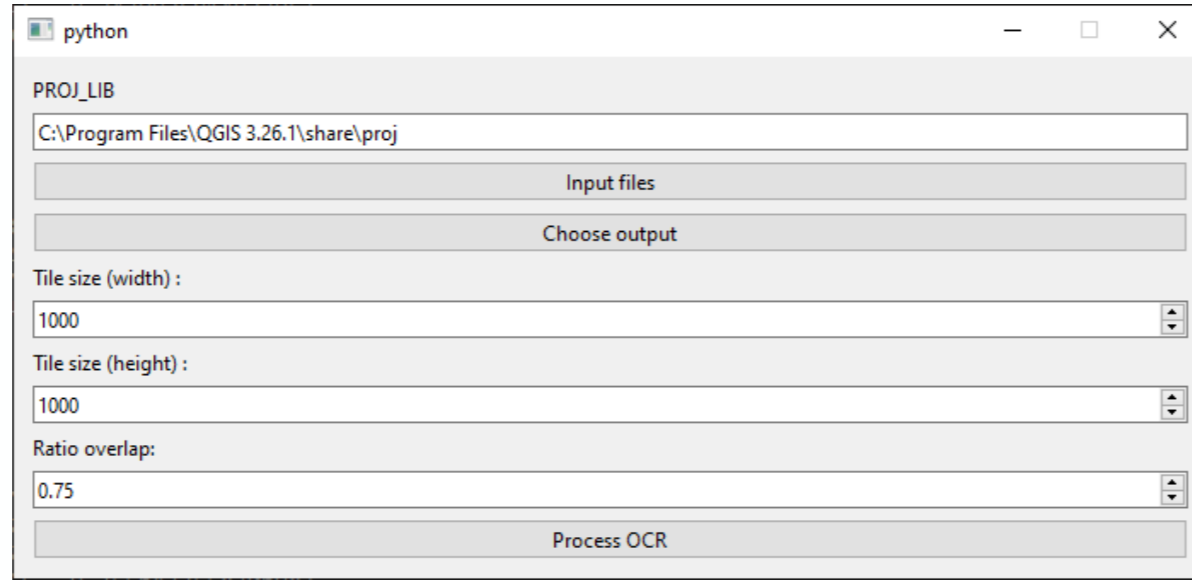

Original map

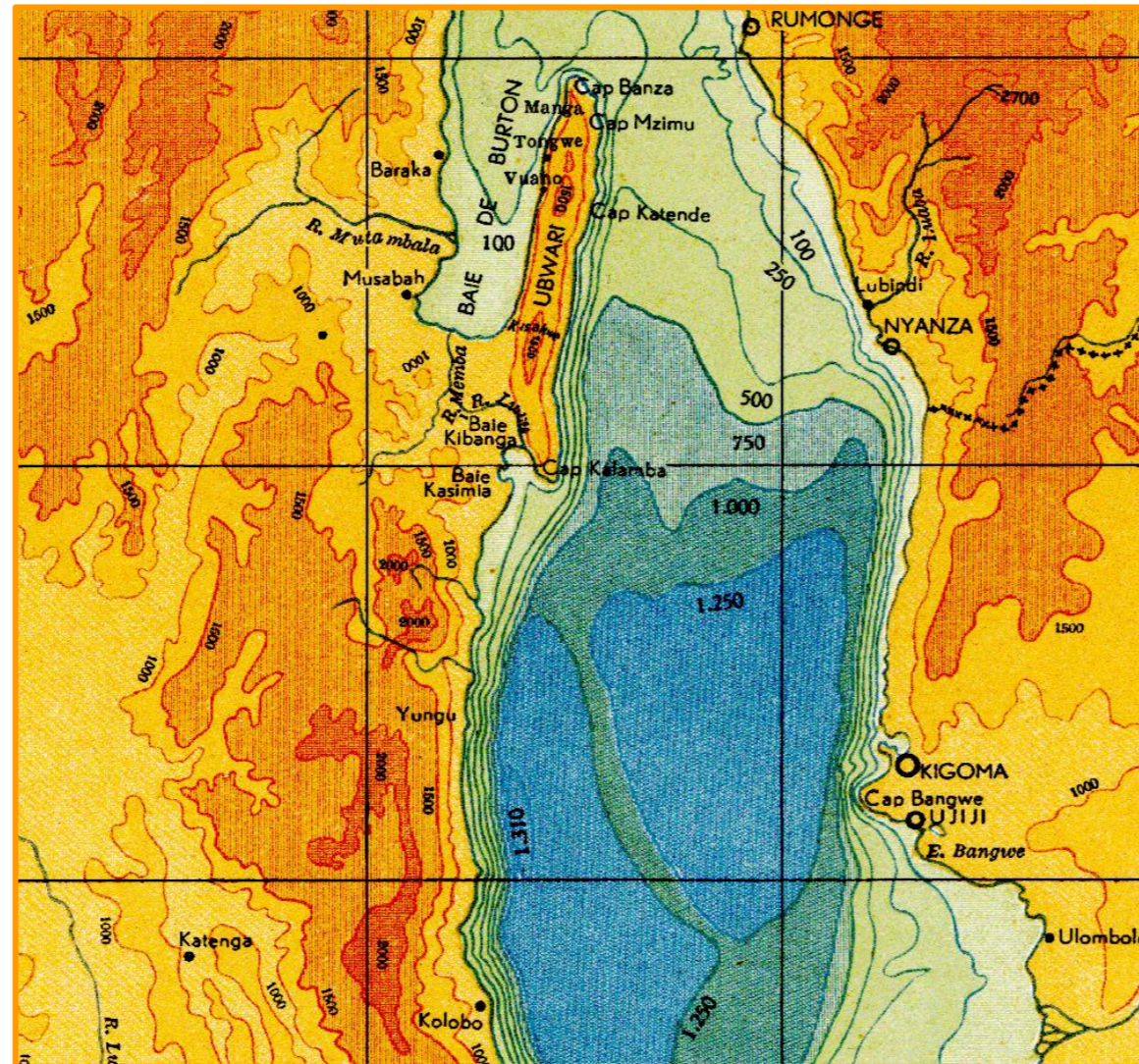

Map in QGIS after OCR

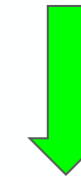
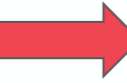
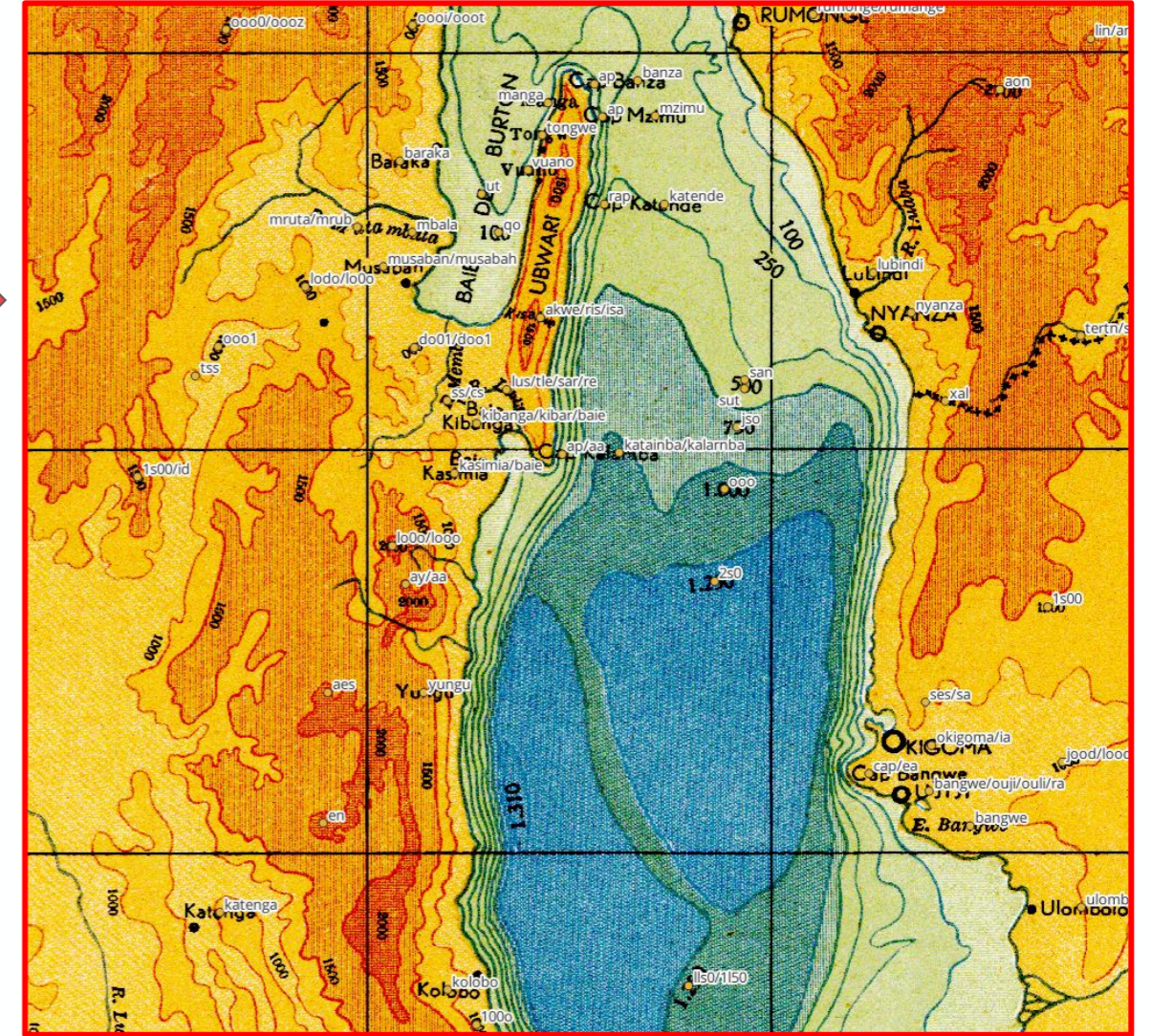

Names and coordinates

1		label	bbox	area	longitude	latitude	distance_from_top_left_origin
236	82	montshungwe/montskungwe/wollungu	[[29.74037747994459, -6.1	0.006454	29.8301	-6.244801604	3.924439724
237	83	zo	[[29.890127629462338, -6	0.000421	29.90913	-6.223851496	3.937180435
238	84	lu	[[29.79536282870704, -6.2	0.000384	29.80952	-6.270019256	3.939604484
239	260	cooo	[[29.891532872566142, -6	0.00006	29.90497	-6.257902198	3.966511372
240	144	ftoo	[[30.75672245458725, -5.7	0.000502	30.7744	-5.76577114	3.99869651
241	88	1o0o	[[29.865043493866366, -6	0.000618	29.87968	-6.338799584	4.03038022
242	113	lso0	[[30.334843772804074, -6	0.000512	30.35246	-6.098580074	4.032040823
243	228	embwe/ecd	[[29.33828331225527, -6.5	0.001724	29.38423	-6.523589081	4.038412149
244	86	j800	[[29.944429935931453, -6	0.000617	29.95882	-6.325103793	4.049919067
245	162	od01	[[28.53577562166993, -6.7	0.000586	28.55454	-6.702806176	4.073579288
246	85	kampisa	[[30.025295548034638, -6	0.0022	30.05712	-6.348196805	4.112401243
247	87	lufubu	[[30.09374190501947, -6.3	0.001832	30.11801	-6.351946303	4.142396297
248	114	l500	[[30.367052350570603, -6	0.000588	30.38349	-6.215050036	4.148056872
249	89	mugelwe/bay/say/rs	[[29.972966965909073, -6	0.002283	30.00718	-6.435735957	4.170644454
250	296	l500	[[30.749320951592427, -6	0.000537	30.76689	-6.037688367	4.210338141

Databasing Entomological collections

Specimens Search Result

INSECTS from RWANDA

Your query retrieved :

- 30704 records
- 7385 distinct records based on I.G.
- 83331 physical records (minimal estimate)
- 83331 physical records (maximal estimate)

Taxon	Type	Sex	Stage
Cymothoe collarti weneri Taxonomic status : valid	Holotype	Male	
Cymothoe collarti weneri Taxonomic status : valid	Allotype	Female	

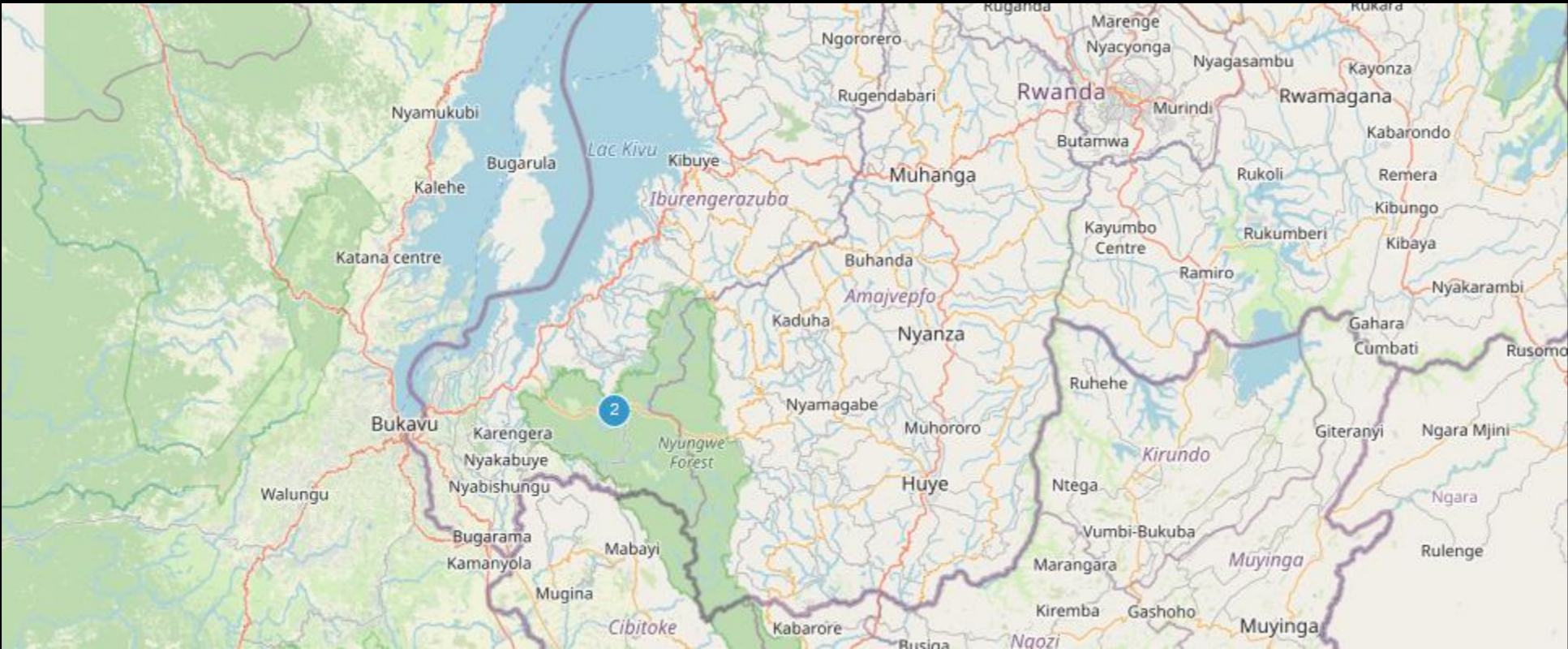

© Royal Museum for Central Africa, Belgium



© Royal Museum for Central Africa, Belgium

Digitization, a multitude of formats

Container level

Inventory Box CR2

by mars — last modified Apr 04, 2020 03:07 PM — History Copyright: RBINS / DIGIT-4 Belspo Licence: CC BY NC ND
 BE-RBINS-ENT Collection Rophalocera Ronald Brabant
[Switch to multiple tables view](#)

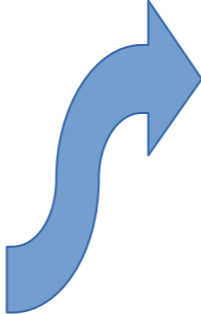

Download as CSV

Search:

Stable CETAF Identifier	Cabinet	Specimen ID	Box UID	Taxon	Sex	Stage	Specimen Number	Country	Place	Date of collect	Collector	Determination	Type	Other Labels	Latin Date
https://darwin.naturalsciences.be/darwin/search/view/uuid/820eda4e-45fc-407d-a81d-0cc96dad32bb	CR2	619881		Nymphalidae Rafinesque, 1815 Tithorea tarricina pinthias Godman & Salvin, 1879	male	adult	1	Costa Rica	Ciudad Colón, Finca Hamadryas			Brabant Ronald (Dhr.)	specimen		
https://darwin.naturalsciences.be/darwin/search/view/uuid/27cc605d-23ef-4a59-9fad-a103b52ed95f	CR2	619882		Nymphalidae Rafinesque, 1815 Tithorea tarricina pinthias Godman & Salvin, 1879	female	adult	1	Costa Rica	Finca Hamadryas; Ciudad Colón			Brabant Ronald (Dhr.)	specimen		

Digitization, a multitude of formats

2D+ Specimen level



Digitization, a multitude of formats

3D Specimen level

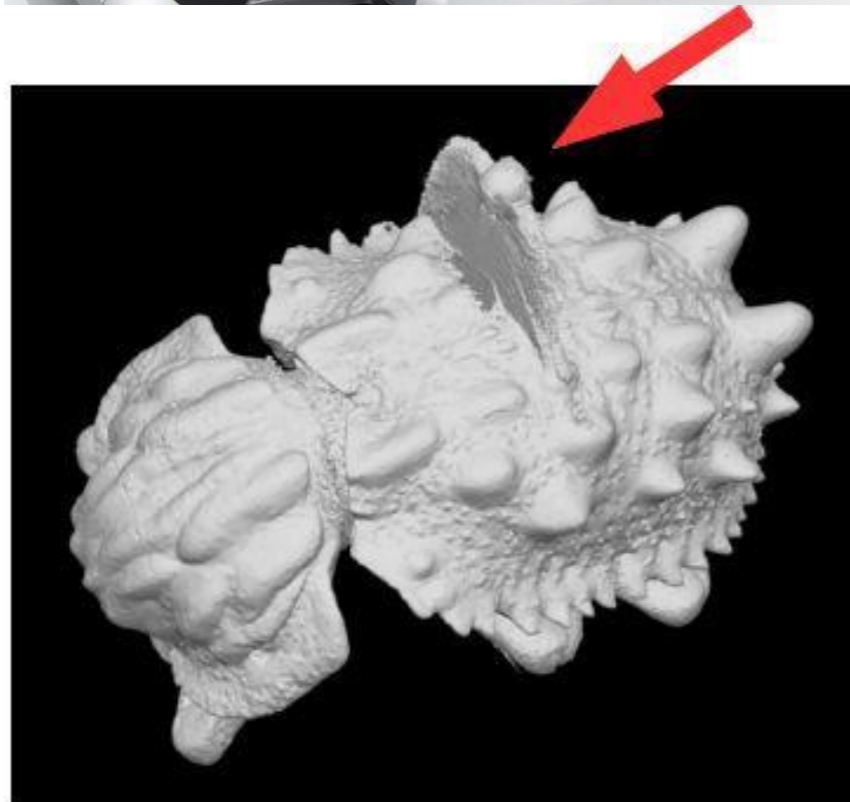

Pictures: J. Brecko DIGIT-3

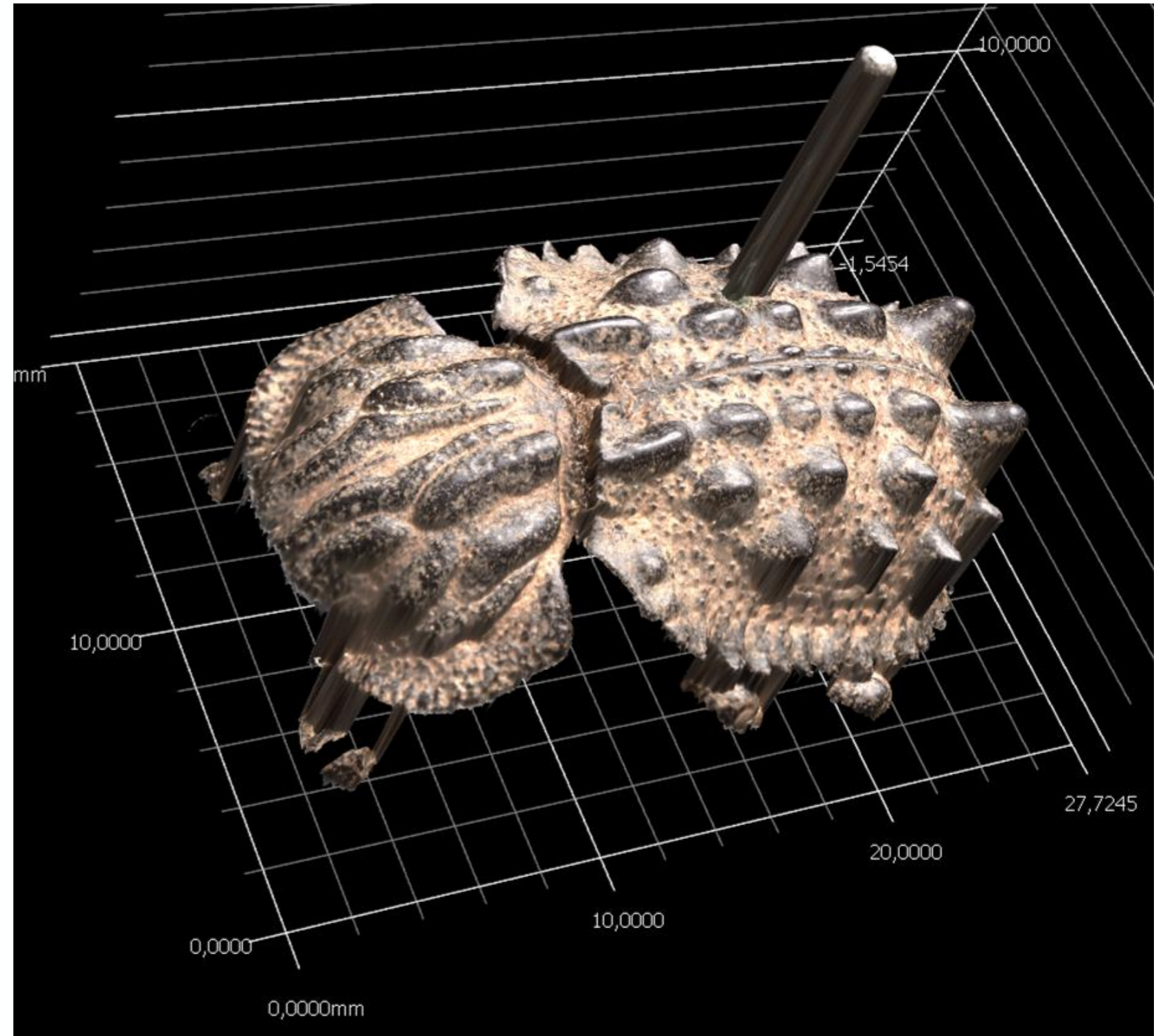

Digitization, a multitude of formats

3D Specimen level



- RX Solution EasyTom
150Kv source
Max 3 μm /resolution
Large & high density samples
- vertebrates
 - fossils
 - geology
 - large mollusks
 - large echinoderms

Pictures: J. Brecko DGIT-3

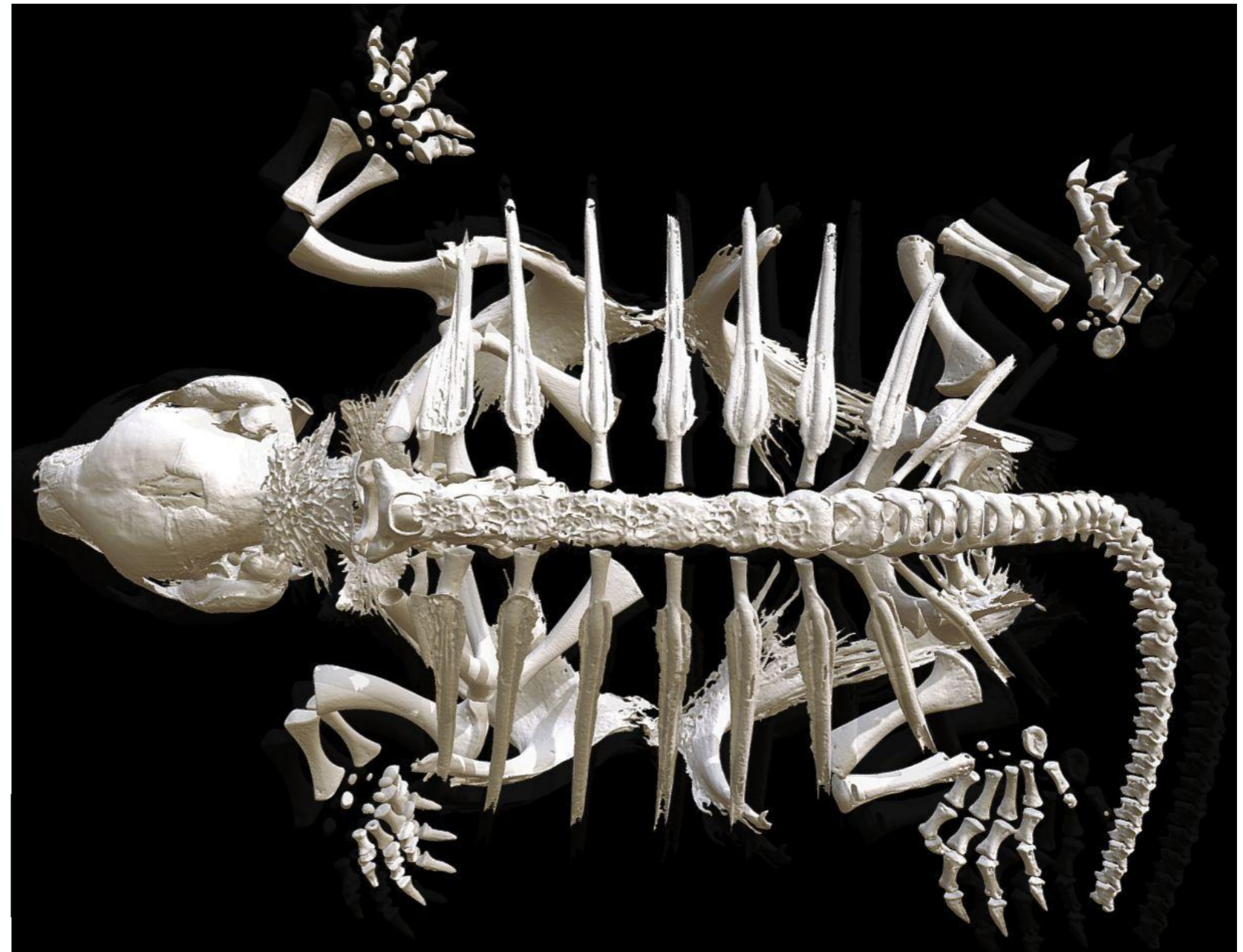



[Log in](#)

[Home](#) / [Multimedia](#)

Multimedia

2D

[View](#)

3D

[View](#)

Tools

[View](#)

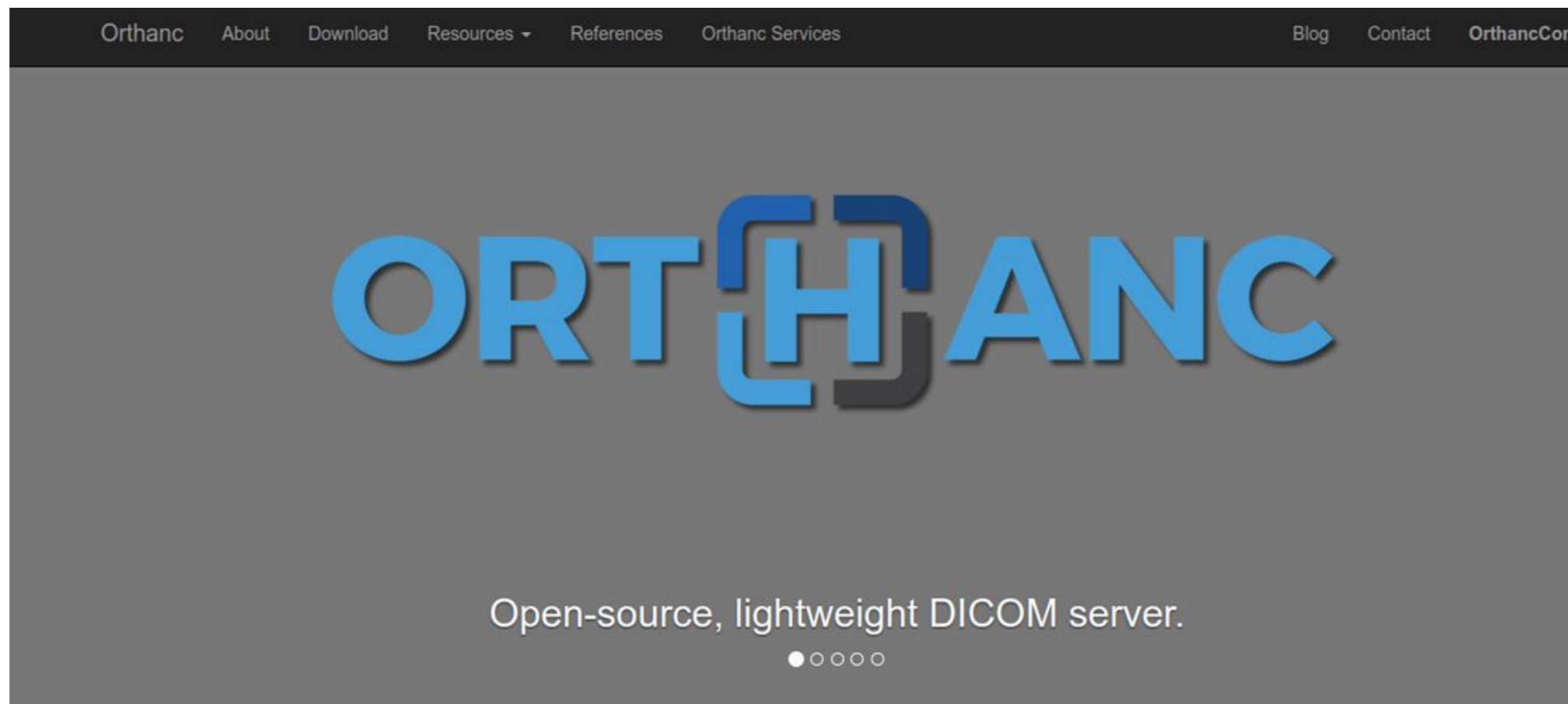



[Log in](#)

Home Archives Library Collections Multimedia Project Partners Geotools

Search Site

Search

Home / Multimedia / 2D / Insects boxes / Tile 128

Tile 128

[ORTHANC 2D IIF Mirador Viewer 2](#)

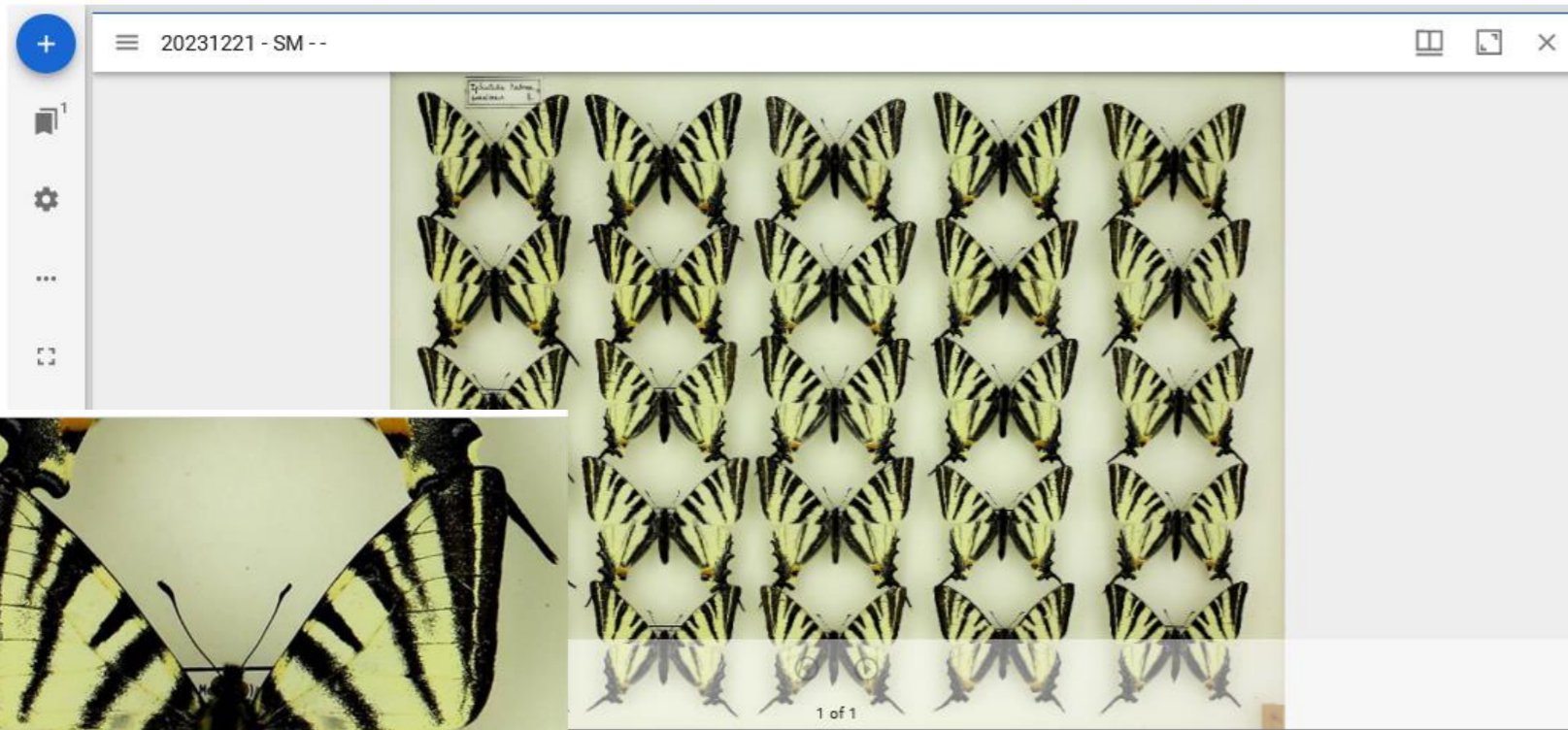

Microscopic Slice

[ORTHANC 2D IIF Mirador Viewer](#)

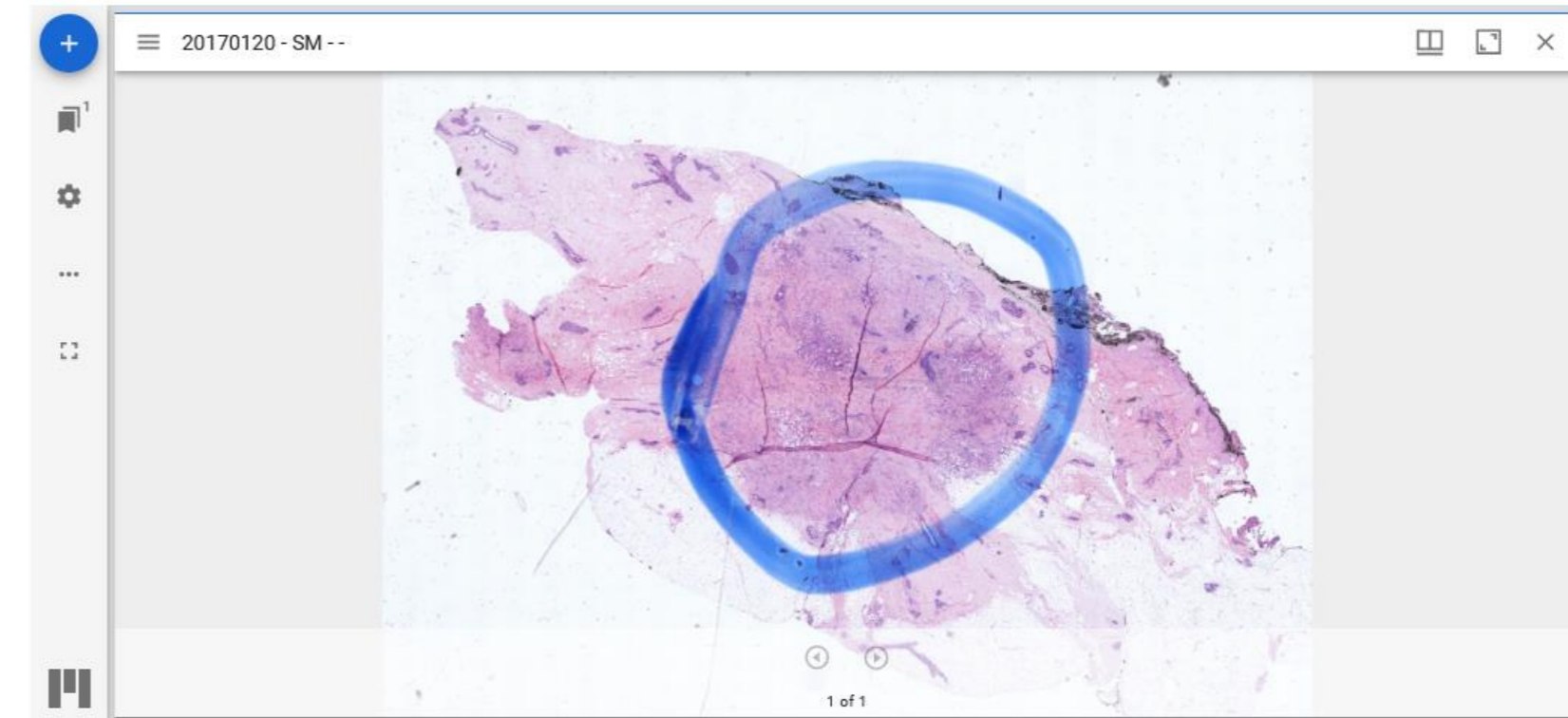

IIF image using ORTHANC as server and MIRADOR or OpenLayer as viewer

ORTHANC 2D Map

by plone6-psema - last modified Dec 19, 2023

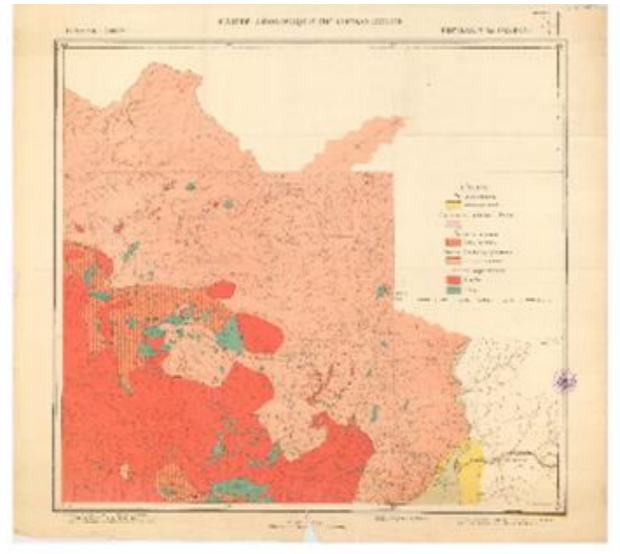

IIIF image using ORTHANC as server and OpenLayer as viewer

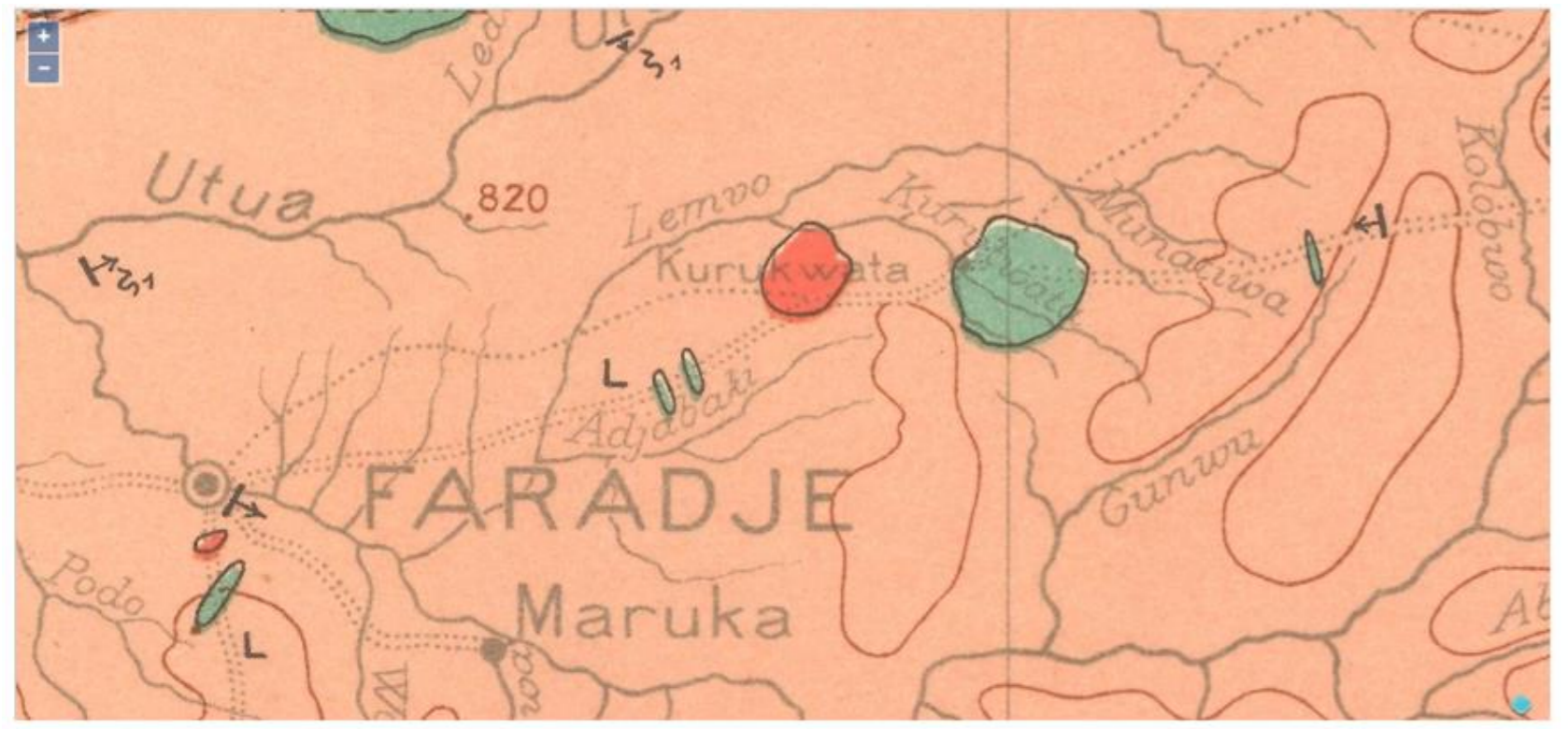

<https://www.orthanc-server.com/>



Log in

ORTHANC CT 3D view

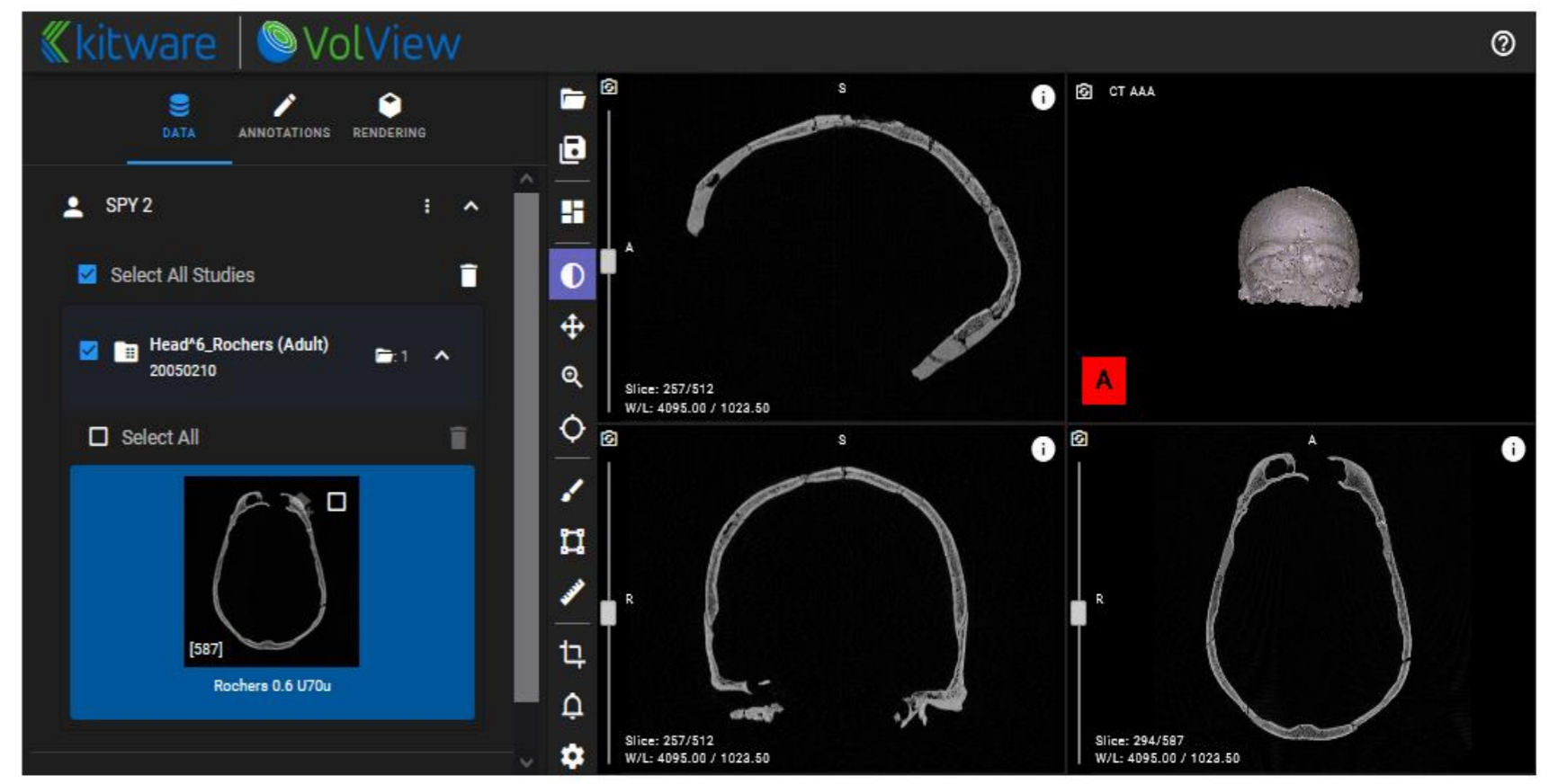

<https://www.orthanc-server.com/>



3D Surfacic model using ORTHANC as server and 3DHOP as viewer

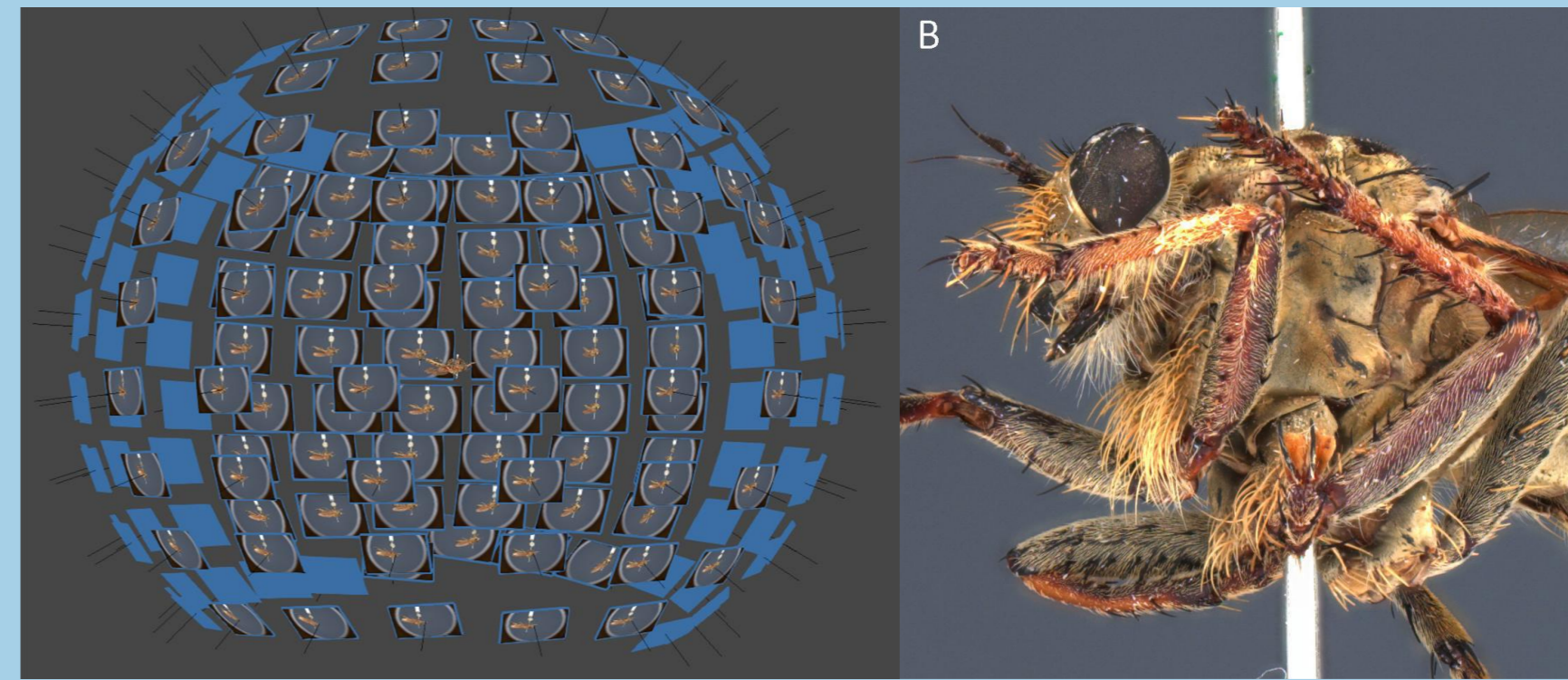

3D Spher of 2D stacked images using ORTHANC as server and Sphaeroptica as viewer

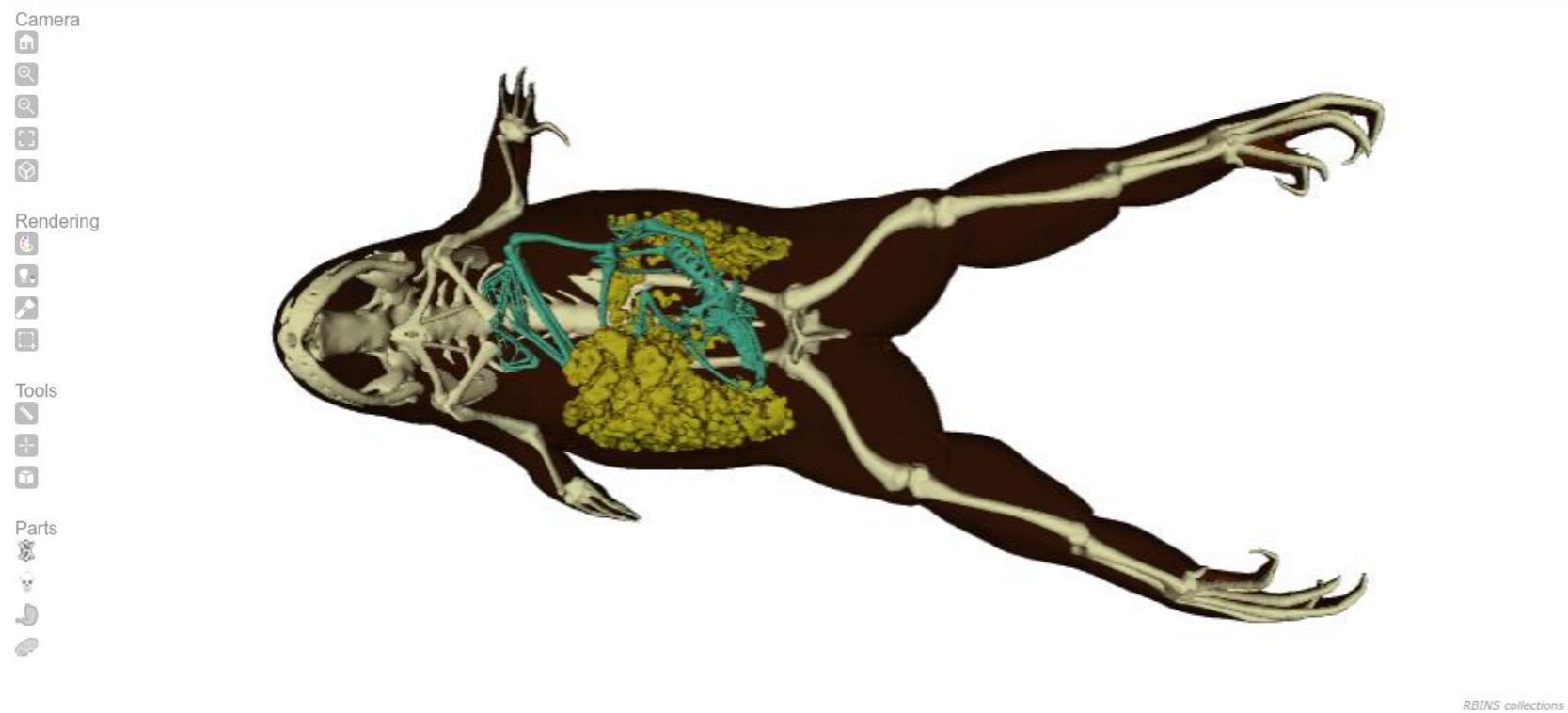

3D Scene with surfacic models derived from microCT using ORTHANC as server and 3DHOP as viewer

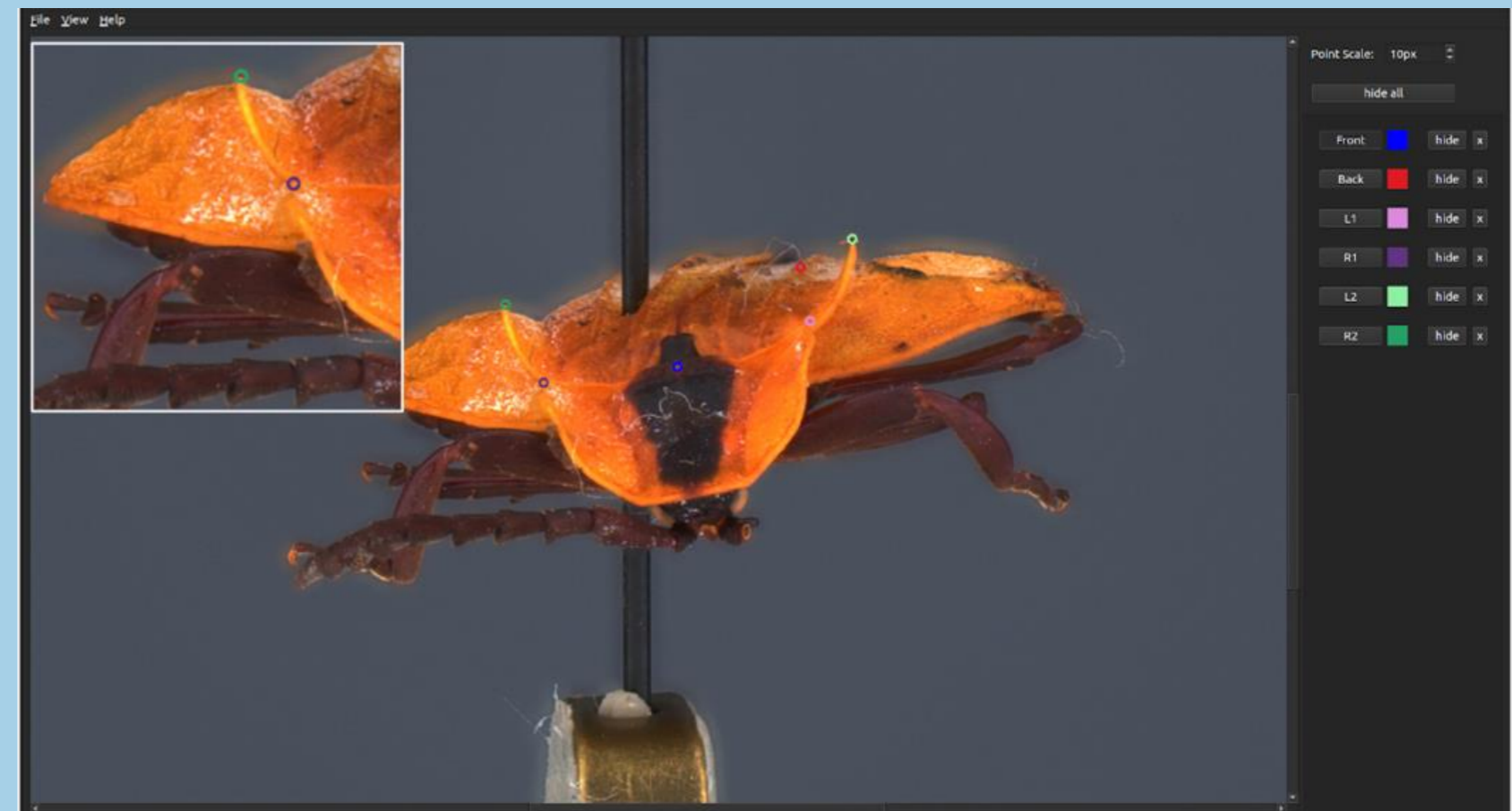

	Mon 15/04	Tue 16/04	Wed 17/04	Thu 18/04	Fri 19/04
8h30-10h30	Flight to Kigali	Travel Kigali-Huye	Presentation of the CMS DaRWIN, and Importation Template	Presentation of Virtual Collection	Printing labels with DaRWIN and preservation of specimens
10h30-12h			Cartographic tools with DaRWIN. Comparison with SYMBIOTA	Visit of the Zoological collection housed at COEB	Discussion on the need of the UR and presentation of the Cantral Africa GBIF portal
12h-13h		Lunch time	Lunch time	Lunch time	Lunch time
13h-14h30		Welcome at Huye abd CoEB, introduction to the team, visit	Demonstration of sampling methods to collect spiders and Diplopods in the Arboretum	Use of the collection sampled in the Arboratum as case study to test the CMS and Virtual Collection	Back to Kigali
14h30-16h30		Visit of the CoEB, facilities and collections			
Evening	Arrival at Kigali	/	Night collecting (20h-22h)?	/	